Today

Columbus and His Day
Japan Knows When
Gandhi's Kind Heart
Ice. Water. Steam

By Arthur Brisbane

COLUMBUS was honored yesterday in memory of that day in 1492, when he sailed the ocean blue, financed by their Catholic majesties Ferdinand and Isabella.

He wasn't looking for any "America," but expected to find his way to Cipangu, or Japan, and open intercourse with the Grand Khan of Cathay to whom he had a letter from the Spanish king. No one wanted to sail on Columbus' ships at first, not even hardened criminals, to whom pardon was offered.

They believed they would sail a certain distance and then fall "over the edge of the ocean."

The fate of Columbus reminds you that the fate of the great are uncertain.

Received with glory on his return, Columbus "rode at the king's bridle, displayed his parrots, gold, strange weapons, and Indians that he had brought to be baptized." He saw both sides of the medal of life.

From one of his trips his two brothers and himself were brought back prisoners and manacled. He kept the irons that he had worn as long as he lived to remind him "as memorials of the reward for his services."

Columbus, probably born in Genoa, which makes him an Italian, is said to have been of Jewish descent. His ancestors were driven out of Portugal for religious reasons and compelled to adopt Christianity for safety's sake.

Whatever he was or did, he would be surprised to see now the America that he discovered.

Columbus Day was made interesting by a threat from Chiang Kai-Shek that he would declare war on Japan if the League of Nations didn't do something. The League of Nations will talk, but probably not do anything, whereas Japan will do something, and has done things already.

China's danger is bringing together the North and the South. Both may be united against Japan.

Gandhi, who has a kind heart, says he is enduring the round table slowness because "I cannot hold a blackjack over England's head now while she is tottering and gouge India's freedom out of her."

England will not like that word "tottering." Not called for yet.

But she should appreciate Gandhi's forebearance. To have serious trouble in India would be painful.

Not all Asiatics are like Gandhi. The Japanese for instance believe that the time to go after a thing is when you can get it. Japan is holding a blackjack over China's head, while China is "tottering." Similarly the Irish got their Free State status from the British when the war made refusal difficult.

Marconi, unusual dreamer who makes reality of dreams, expects "momentous discoveries," including a solution of the great problem, "What is the world made of?"

There is Marconi believes, only one kind of matter that takes different forms. The dream of the alchemist could have been made reality, if they knew how to go about it.

Some great philosophers worry because matter, the earth, its mountains, our own bodies, are only a collection of atoms, made up of electrons, particles of electricity, nothing real.

Bishop Berkeley, 200 years ago, declared that the world had no existence, except in men's minds.

But we worry needlessly. Ice is solid, you can skate on it at a certain temperature. When it is warmer and liquid you can swim in it and sail over it. Still warmer, it becomes vapor, in which you can take a steam bath, and still hotter it will scald you to death.

All this does not mean that ice, water or steam is useless, or unreal, or that we need worry about transformations in matter.

The earth is solid enough now, bridges carry loads, cranes lift their burdens, man rules his grain of sand in the universe. Time enough to worry millions of years hence, and by that time we shall probably be elsewhere in the universe.

George Bernard Shaw, unlike good wine, does not age well. In a jeering mood, addressing Americans, he predicts we shall one day erect a statue to Lenin, and adds: "Your President, who became famous by feeding devastated Europe in war, cannot feed his own people in time of peace."

Even Mr. Shaw should know that our President is not sup-

Continued on Page 2, Column 8

JAPS DEFY LEAGUE OF NATIONS

Radicals Routed at State House

WEATHER
Fair tonight and Wednesday; not much change in temperature; gentle to moderate south to west winds.
High tide, ——; 12:08 p. m.
Sun rises, 5:45; sets, 5:07.
Light all vehicles at 5:32 p. m.

BOSTON EVENING AMERICAN
A HOME PAPER FOR PEOPLE WHO THINK
VOL. 28—No. 171 Published Daily by N. E. Newspaper Pub. Co. Entered as 2d Class Matter at Boston P. O. BOSTON, TUESDAY, OCTOBER 13, 1931 2 CENTS ZONE PRICE 3 CENTS

7 PM STOCKS SPORTS

The America is the only Boston daily paper using UniversalService and International News Service.

LATE NEWS FLASHES

$15,000 ALCOHOL SEIZURE

Forty-one drums of alcohol, each containing 51 gallons, were seized by police today in a warehouse on Lewis Wharf. The alcohol was valued at more than $15,000. Purporting to be barrels of oil, the contraband was found by Sergt. Robert C. Mooney and Patrolmen Patrick Butler and James Bowes of Station 1.

"FRANKIE" DURIS INDICTED IN RUM CASE

An indictment charging Deniel ("Frankie") Duris, widely-known sporting character, with illegal possescion of liquor in a palatial home in Common st., Belmont, was handed own today by the Federal Grand Jury. Duris will be arraigned Monday.

MAYOR COMMENDED FOR REQUEST TO AIMEE

More than a dozen letters from various parts of the country were received by Mayor Curley today commending him for asking Aimee Semple McPherson Hutton to share her profits with the unemployed. One from a Denver, Colo., physician enclosing a verse setting forth his ideas on the revivalist. Another from Nashville, Tenn.

CYR TAKES OATH OF OFFICE IN MOVE AGAINST LONG

Shreveport, La., Oct. 13 (AP)—Lieut.-Gov. Paul N. Cyr took the oath of office as governor of Louisville today as the first step in his movement to test the legality of Gov. Long continuing in office after his election to the United States Senate.

SPAIN REJECTS CATHOLIC RELIGION FOR STATE

Madrid, Oct. 13 (AP)—The National Assembly today rejected the Catholic religion as the religion of the state.

FIRE DRIVES 27 FROM CONVALESCENT HOME

Twenty-seven patients at the Frauen Verein Convalescent Home, 218 Kent st., Brookline, were forced to leave the building today while firemen fought a blaze in the roof of the two and a half story structure. The patients were all well on the road to recovery, officials of the home said.

BANDITS GET $50,000 IN GEMS

New York, Oct. 13 (INS)—Bandits today robbed Morris and Abraham Suderov of $50,000 in gems in their jewelry establishment and bound the firm heads as well as a girl and two employes.

ACTOR HUSTON'S WIFE WANTS DIVORCE

Reno, Nev., Oct. 13 (INS)—Bayonne Whipple Huston today filed a divorce suit against Walter Huston, motion picture actor, charging desertion.

95 P. C. OF ACCIDENTS DUE TO "MAN FAILURE"

Chicago, Oct. 13 (AP)—Dr. Harold S. Hulbert, Chicago psychiatrist, told the National Safety Congress today that "ninety-five per cent of all accidents are due to man failure."

HINDENBURG WARMLY BACKS BRUENING

Berlin, Oct. 13 (INS)—President Von Hindenburg backed the cabinet headed by Chancellor Bruening in a letter expressing his complete confidence in their ability.

SUNDAY FOOTBALL STIRS SALEM

PRACTICE IN MORNING OPPOSED

Action of Coach Broderick of High School Condemned by Mayor Bates

Salem, Oct. 13—Another tempest in eastern Massachusetts high school athletics is brewing here today because Coach Arthur R. W. "Bill" Broderick ordered Salem High football squad out for practice last Sunday morning.

Protests formally voiced by Corbishley, rector of Grace Episcopal Church, and by formality by many other citizens, Coach Broderick's action today led Mayor George J. Bates, as chairman of the school committee, to threaten abolishment of the famous team which in the last few years has gained national prominence in scholastic circles.

DENOUNCED BY MAYOR

"Sunday morning practice certainly will not be tolerated in this city," the mayor said.

"We will investigate this thoroughly at the next meeting of the School Committee. It is a matter for decisive action.

"When a high school football coach has to call his team out for practice on Sunday in order to win on Monday it is about time to do away with the team."

The mayor's indignation was aroused by a letter from the Rev. Mr. Trowbridge, a copy of which also was sent Principal Maurice B. Smith of the high school, in which the clergyman, explaining he is in favor of Sunday afternoon sports and did not protest "from a Puritanical point of view," said:

LETTER FROM TROWBRIDGE

"The church has one morning a week in which to work for the moral and spiritual upbuilding of our young people. To infringe upon this time, as was done by the holding of football practice last Sunday morning, constitutes a direct attack on the forces which are working for righteousness in this community.

Principal Smith said today he knew nothing of the matter, as control of high school athletics is entirely in the hands of the School Committee.

Broderick, who is physical instructor at the school as well as football coach was busy with classes today and could not be reached for comment.

Under his tutelage Salem has had a succession of scholastic champion football teams that have played Tallahassee, Fla., to Portland, Ore., East Cleveland, O., and many other international contests. Salem High School has lost only 12 games out of the last 104 played.

STRIKE AGITATORS FORCED TO RETREAT

Group of Lawrence radicals bearing banners and placards denouncing wage cuts and arbitration and accusing non-radicals of "selling out" the mill workers, being driven by police from in front of the State House while the hearings were in progress today. (Staff Photo.)

Other Picture on Page 2

DEFIANCE HURLED AT LEAGUE BY JAPS

Tokio Flatly Refuses to Withdraw From Manchuria Until China Gives In

Geneva, Oct. 13 (INS)—Japan threw down the gauntlet to the League of Nations this afternoon.

Through her official spokesman, Yoshizawa, she flatly informed the League Council that she will not withdraw troops now occupied some of Manchuria until the security of her nationals is guaranteed to her satisfaction. At the same time she disclaimed any desire of territorial aggrandizement in Manchuria.

The council adjourned at 5 o'clock tonight without indicating its probable course of action.

Yoshizawa's defiance was uttered during the extraordinary session called to consider the grave situation while the threat of President Chiang Kai-Shek of China to resort to war if necessary hung over the meeting like a cloud.

REVEALS NEW BOMBING

Dr. Alfred Sze, Chinese delegate to the council, had presented his side of the controversy to the League this morning. The afternoon session had been reserved for the Japanese argument.

In the midst of this, Dr. Sze interrupted to read a telegram from Nanking reporting new Japanese military activities in Manchuria.

"While we are sitting here, gentlemen, waiting for the League to act," Dr. Sze said excitedly, "Japanese airplanes dropped five bombs and machine-gunned two open cities 150 miles west of Mukden at 9:40 a. m. this morning and again this afternoon."

Charges were hurled back and forth. Yoshizawa charged that China had instituted a concerted campaign of sedition and propaganda against Japan.

Sze charged that Japan's invasion of Manchuria was the result of a carefully prepared military program, launched at a time when the United States and other nations were occupied with other affairs.

WARNS OF LEAGUE CRISIS

Dr. Sze's original statement before the council was an impassioned plea for League intervention.

Continued on Page 2, Column 1

BALANCES AND RECEIPTS

Washington, Oct. 13—Today's treasury balances, $190,362,816. U. S. customs receipts, $11,857,834.

REDS ROUTED AT STATE HOUSE

Fifty police poured from the State House and dispersed a crowd of radicals today as the latter marched up carrying placards denouncing the Lawrence wage cuts and the non-radical strikers then in consultation with the State board of arbitration and conciliation.

Under persuasion of the police, the crowd moved down Beacon st. and then on to the Common. Some went to the Communist headquarters on Harrison ave.

Meanwhile Loretta Starr, new girl leader of the radical element among the 23,000 strikers at Lawrence, got into the State House with six or seven other men and women, and demanded admittance to the room where the state board was holding its meeting.

When turned away by a state police officer, they walked down

Continued on Page 2, Column 7

Highland Trust in Somerville Closed

The Highland Trust Co. of Somerville was closed at 1:30 this afternoon by State Bank Commissioner Arthur L. Guy.

Commissioner Guy issued the following statement:

"The Highland Trust Co. of Somerville was closed today in order to protect the depositors and conserve the assets, heavy withdrawals having depleted the cash reserves.

"The deposits in the commercial department approximated $1,300,000, and in the savings department $4,100,000. There are approximately 2500 commercial and 12,000 savings accounts."

A crowd of about 50 gathered about the main office after the closing and a smaller crowd at the branch in Union sq.

The state has $10,000 on deposit at the Highland Trust Co., according to State Treasurer Charles F. Hurley.

Beaten Up by Police, Say Students

Declaring they were beaten up at the Back Bay police station, after their arrest at the Tent ballroom on Huntington ave., last night, two wealthy Harvard Business School students today threatened action against the police.

The youths, are Edward P. Sloan of Hartford, Ct., and Brainerd Taylor of Washington, D. C. Both live in Mellon hall at the business school.

"They held my hands, punched me in the face and eyes and slugged me from behind," said Sloan, telling of his alleged rough handling by the police, before going into court.

"I hadn't been drinking a drop. Taylor had a few drinks, and when we appeared at the ballroom the cop told us we couldn't go in, for no reason at all."

Arraigned in Roxbury court, on charges of assault and battery on a policeman and wanton injury to his clothing, they were held in $2,000 bail each for a hearing Oct. 21.

They were bruised and handcuffed as a result of their battle at the ballroom with Patrolman James Crowley who attempted to evict them. Furniture was wrecked as the battle was waged. Mrs. Agnes Callahan, policewoman, also took a hand in the fracas. Seven officers finally arrived on the scene to subdue the youths.

Taylor is the son of Col. Brainerd Taylor, U. S. A., now on duty in the adjutant general's department at Washington. Sloan is a graduate of Yale.

Deaths by Horses Outnumber Planes

Madison, Wis., Oct. 13 (AP)—It's safer to fly in Wisconsin than it is to drive a horse.

In the first eight months of 1931, 16 deaths were caused by horses in this state as compared with six in airplane accidents, the state bureau of vital statistics announced.

POLLS GUARDED IN EVERETT

Picture on Page 5

With a strengthened police guard on duty in Everett and extra officers scheduled for Cambridge, primary elections got under way today in a number of Massachusetts cities, with generally heavy voting.

Inspired by sparkling fall weather and numerous local contests, early morning voters turned out in numbers in Everett, Lynn and Lowell.

Polls in Worcester opened at 11 o'clock, to be followed an hour later by those in Cambridge, Somerville and Waltham.

In Everett where a record vote was expected, extra officers were on duty as a result of threats received by Mayor C. O'Neill, who seeks to succeed himself, and Atty. Morris T. Silverstein, candidate for alderman.

HEAVY EARLY VOTE

Mayor O'Neill, who, if re-elected, will probably be a candidate for lieutenant governor on the Democratic ticket at the next State election, was opposed by eight candidates. They included two former mayors, James A. Roche and Dr. Lester F. Chisholm, with Rep. James J. Cahill, James J. Irwin, Chester Curmane, George F. Nichols, Chester Brown and Harrison J. Wendruff.

In Lynn, with five candidates for mayor headed by the present incumbent, J. Fred Manning, polls opened at 6 a. m., with the heaviest voting expected in the afternoon.

Mayor Manning was opposed by Frank J. Harney, Earl C. Jacobs.

Continued on Page 6, Column 1

Russians Get Raise

Berlin, Oct. 13 (UP)—Moscow authorities have announced an increase of from 20 to 30 per cent in the wages of Russian railroad workers, it was reported here today by the Exchange Telegraph.

BOSTON FIGHTS SALEM FIRE

Aided by the Boston firehost, Angus J. MacDonald, Salem firemen today extinguished a blaze on the Philadelphia and Reading coal wharf, which for a time threatened destruction to the entire waterfront.

Fire started in wharf at the foot of Derby st. Sunday and rekindled after the night-long battle to control the blaze. The Boston fireboat was summoned when the flames crept toward a 5000-gallon gasoline tank on an adjacent wharf.

A day crew of firemen was driven to Salem to relieve the night crew on the MacDonald several hours before the night was under control. Loss was estimated at $150,000.

FUMES PERIL 7 IN BRAINTREE

A housemaid was overcome and a family of six narrowly escaped asphyxiation early today when an oil burner in the home of Arthur Powers of Robinson rd., Braintree, overflowed on a lighted gas range.

The maid, Mary F. Frangoulis, 30, was carried from her bedroom on an upper floor by Capt. Harry Sears of the Braintree fire department and revived after an hour's treatment with an inhalator.

The four Powers children, asleep on the second floor, were awakened by 12-year-old James, eldest child, and they made their escapes by crawling through the windows of the bedrooms, over a veranda roof to the room occupied by their parents.

Good News

In the Day's News

(Further details elsewhere in this edition.)

INDIAN MOTORCYCLE plant is in active production on new type of three-wheeled car.

SHARON steel plants increase output, adding to working hours and forces.

LOFT customers in month increase 480,736 over number for same period of last year.

WESTINGHOUSE Electric starts work on $1,400,000 contract, employing several hundred recalled workers.

In Today's American

Amusements 18, 19
Ann Arden 19
Auto News 13
Births and Deaths 27
Classified Ads 27
Comic Page 26
Crossword Puzzle 14
Daily True Story 26
Edgar A. Guest 28
Financial 24, 25
Gilbert Seldes 11
Man About Town 16
Marriage Intentions 10
Martha Lee 6
Political Notes 7
Real News 8
Radio 19
Society 16
Sports 21, 22, 23
The Road Back 26
This Is Life, by Prof. Rogers. 16

She Had Everything But Love and She Won That! "Bashful Girl," on Page 15 Today

JAPS DEFY LEAGUE AFTER NEW ATTACK IN CHINA

EVACUATION OF MANCHURIA IS REFUSED

Geneva Council Told Emphatically That Tokio Will Stand by Rights

Continued from First Page

tion. Failure of the League to solve the crisis before war developed, he said, would "spell the doom of disarmament."

"National Japanese sentiment," Yoshizawa said, "is so closely linked with Manchuria that any trouble is virtually an attack upon our own daily life. In the last few years, directors of Chinese politics have been fomenting anti-Japanese feeling.

"As a result, the lives of Japanese residents of Manchuria have become unbearable. Japanese have been imprisoned and their lives imperilled.

"Koreans have been massacred. The assassination of Capt. Nakamura is an example of China's insolent attitude."

Japs Bomb Railway Line and Troop Trains

Mukden, Oct. 13 (INS)—An encircling movement of Japanese troops, officially described by Japanese authorities as an "anti-bandit" crusade, was launched today with Chinchow, headquarters of Gov. Chang Hsueh-Liang, as its objective.

A dozen Japanese military airplanes today swept within 100 miles of Peiping, dropping bombs on the Tanhushan railway during the entraining of the South Chinese seventh division.

Despite the activity of the Japanese it was stated three troop trains from Tanhushan had departed and a fourth was to leave before nightfall. It was understood they were to proceed to the Manchurian border.

In Nanking, seat of the Chinese Nationalist Government, it was said President Chiang Kai-shek had issued orders to the Kinhan railway to prepare 300 trains to transport an army northward.

In Hankow it was announced that wholesale evacuation of Japanese from Szechwan Province continued today owing to hostile demonstrations.

The city of Canton was placed under martial law today after continuance of a police proclamation declaring that Communists were taking advantage of anti-Japanese feeling to make trouble.

Hoover Presents "Brighter Reports" on Chinese Situation

Washington, Oct. 13 (AP)—Brighter reports on the Manchurian situation were submitted to the Cabinet today by President Hoover.

They were reports from American observers both in Manchuria and at Geneva, one official said.

"There are rifts in the clouds which have gathered over Manchuria. I believe that daylight is getting in."

Even as You and I -:- -:- By FRANKLIN COLLIER

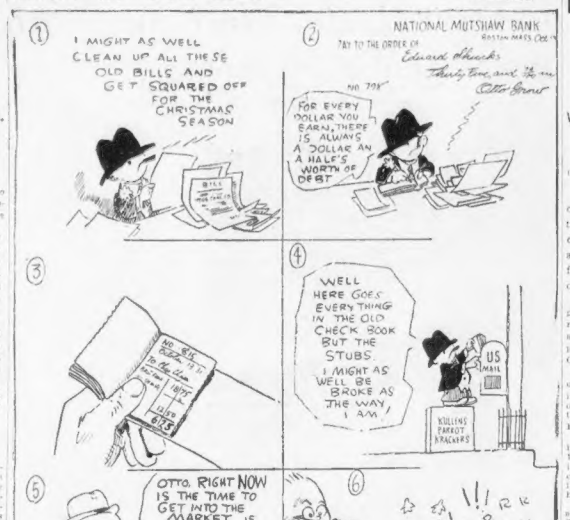
1
I MIGHT AS WELL CLEAN UP ALL THESE OLD BILLS AND GET SQUARED OFF FOR THE CHRISTMAS SEASON
2
NATIONAL MUTSHAW BANK
PAY TO THE ORDER OF
Edward Wheeler
Thirty Five and 10-100
Otto Grouse
FOR EVERY DOLLAR YOU EARN, THERE IS ALWAYS A DOLLAR AN A HALF'S WORTH OF DEBT
3
4
WELL HERE GOES EVERYTHING IN THE OLD CHECK BOOK BUT THE STUBS. I MIGHT AS WELL BE BROKE AS THE WAY I AM
US MAIL
KILLING PARROT TRACKERS
5
OTTO, RIGHT NOW IS THE TIME TO GET INTO THE MARKET IF YOU CAN INVEST ABOUT A THOUSAND DOLLARS YOU'LL CLEAN UP!
6
GRRR!!
GRRR!!

DOCTORS VIEW WORK OF NEW ANESTHETIC

Woman Operated on in Dangerous Case Before Physicians Attending Clinic

(Copyright, 1931, by International News Service, Inc.)

New York, Oct. 13 (INS)—In one of the more than 100 hospitals conducting clinics for physicians visiting this city this week, a young woman of 24, suffering from exophthalmic goitre, was operated upon today.

The anesthetic used in this dangerous case was avertin, the trade name in this country of ordinary alcohol first altered by chemical processes three years ago by a German physician.

Since then it has been used in operations on some 500,000 persons in Germany, and, in recent months, on about 175,000 surgical patients in this country and Canada.

FEELS NO PAIN

This anesthetic had been administered to the young woman today 15 minutes before she was wheeled into the surgical amphitheater of a certain hospital. She did not know it had been administered to her in her room.

She came into the amphitheater apparently in a heavy natural sleep. She did not breathe heavily or bubble from the mouth.

A cone was placed over the sleeping face and three drams of ether a small amount, was administered to bring about this complete anesthesia.

For 45 minutes the surgeon of international repute who performed the operation expounded his methods and deftly did his work.

Not once was a pain response noted in the patient. Two and one-half hours later the patient was due to awaken. There will be no cause. There will only be the usual shock of the operation.

The patient will not remember anything in connection with the operation or the administration of the anesthesia.

MIND LEFT BLANK

The new chemical produces complete amnesia, forgetfulness, from about two minutes before the anesthetic is administered to a few minutes after awakening. Only hypnotism (twilight sleep) produces similar results.

All the business of watching doctors place the cone over the face and memories of the operating room equipment and occupants is avoided.

During the operation today there was no faint symptom of strangulation, although the anesthesia was complete.

The new product is ordinary grain alcohol with three hydrogen atoms from the chemical chain and three atoms of bromine, an element, added.

LASHES HIS ALMA MATER

Corliss Lamont, New York banker and Harvard graduate, who severely criticized both Harvard authorities and the state minimum law commission at a hearing in the State House today.

Story on Page 3

BANK BANDITS SHOOT UP TOWN

Lizton, Ind., Oct. 13 (AP)—Two automobile loads of bandits early today isolated this town from communication, wrecked the State Bank building with a dozen blasts of nitroglycerine, shot up the town and escaped with more than $2000 in currency and negotiable securities.

Scores of shells from shotguns, revolvers and other firearms were found scattered through the streets in the business section.

Marion Bailey, 72, president of the bank, who lives across the street from the institution and who was awakened by the explosions, engaged in a gun fight with a bandit stationed in front of the bank.

The latter, crouched behind a barricade of benches, emptied several revolvers at the Bailey home.

One of the bullets barely missed James Young, brother-in-law of Bailey, who was sleeping in an upstairs room.

The robbers timed the attack with the passage of a freight train through here, starting with a few loud toned blasts.

HEAVY GUARD AT STATE HOUSE

Continued From First Page

the fourth floor corridor and left the building. They said they thought the meeting was open to the public.

Police were dispatched to the State House earlier today reports from Lawrence that radicals were on their way to stage a demonstration.

Most of this force was being held in reserve inside the building when the radicals appeared, led by James P. Reed president of the so-called National Textile Workers Union, a Communist organization.

Placards were displayed bearing the phrases:

"No wage cut, no arbitration."
"Release all strike prisoners."
"Free speech for Lawrence strikers."

Capt. John J. McGrath spoke briefly with Reed and then called out his reserves to disperse the crowd. The radical group was out little stronger than the police in numbers. A crowd of 200 or 300 spectators watched the action, which was quickly over.

Immigration Inspector Chase, who was on the scene, said that the radicals had been effectually silenced in the Lawrence strike situation.

TO APPEAR BEFORE BOARD

Sixty delegates from all the Lawrence mills appeared before the State Board of Arbitration and Conciliation. They were led by officials of the United Textile Workers' Union, which is affiliated with the A. F. of L.

The meeting was private, but it was learned that Francis J. Gorman, first vice-president of the union, produced figures for the American Woolen Company and the Pacific Mills for 1929 and 1930, purporting to show that but for heavy reductions in inventory values, there would have been no losses. Prices, he said, had touched rock bottom and were now on the upgrade.

During the entire session, state police stood guard at strategic points in the building and at the entrance to the Governor's suite of offices.

The ten per cent wage cut went into effect today at Lawrence, with few operatives reporting for work, and the picket lines stronger than at any time since the strike started.

LESS THAN $20 A WEEK

In support of their arguments against this reduction, the workers' delegates brought to Boston their pay envelopes. They claim the weekly average pay is less than $20.

Chairman Edward Fisher of Lowell presided. The other board members are Herbert P. Wasgatt of Waban, and Samuel Ross of New Bedford.

"This is a big problem and the board feels it is better to sit down and talk things over with the workers' delegates in private," said Chairman Fisher. "It will be glad to issue a statement at the conclusion of the meeting."

PLAN PUT UP TO ELY

During a recess in the State board meeting, the strikers' delegates all called on Gov. Ely and told him they were willing to submit to a decision on the wage cut by a special board of arbitration empowered to make a decision binding on both employers and employes.

JAPAN-RUSSIAN PACT HINTED

(Copyright, 1931, by International News Service.)

Berlin, Oct. 13—A Soviet army of 180,000 men is massed along the Manchurian frontier, well-equipped for winter warfare and ready to strike at any moment.

But in contrast to a belief held in other quarters, diplomats here say Russia will not strike at Japan if the latter is involved in war with China over Manchuria. This, too, is the opinion expressed by Communists here, who are in contact with Moscow.

There is suspicion even of a Russo-Japanese accord because of the respect paid Russia's "sphere of influence" by the Japanese in their recent occupation of Manchurian territory, although the Soviet ostensibly is supporting the Chinese.

Heavy Guard for 80 Prisoners in R. I.

Providence, Oct. 13—Armed with riot pistols, twelve deputy sheriffs and a motorcycle escort of state police will guard 80 defendants, the second largest number in the county jail's history, when they are transported in buses tomorrow to plead to indictments before Judge Jeremiah E. O'Connell in Superior Court.

The grand jury returned a total of 125 open indictments, two against Bristol County residents.

Boston Man Chosen at Gas Convention

Walter C. Beckjord, vice-president and general manager of the Boston Consolidated Gas Co., was today elected vice-chairman of the commercial section of the American Gas Association, which is holding its annual convention at Atlantic City.

W. A. Doering, auditor of the auditing section during the day's sessions.

2 Bay State Concerns Win Safety Trophies

The Massachusetts Safety Council announced today that in the awards of the National Safety Congress in Chicago bronze trophies were won by two Massachusetts corporations. They are the Fall River Electric Light Co., which has operated for 15 months without an accident, and the Bemis Bros. Bag Co. of East Pepperell.

Mill to Cut Pay

Palmer, Oct. 13 (AP)—A wage adjustment which amounts practically to a 10 per cent cut will be put into effect at the Palmer Carpet Mill this week, it was announced today. The reduction includes executives.

Listen to This Tale of 'Good Old Days' and Cheer Up

Chicago, Oct. 13 (AP)—People who talk hard times should be ashamed of themselves, in the opinion of Roselli M. Clark and his wife, Alzina, who have been married for 65 years.

Reminiscing as they prepared to celebrate their wedding anniversary Thursday the couple recalled these facts:

When they were married after the Civil War and followed the old Santa Fe trail to McPherson, Kan., they didn't find any kitchenette apartment awaiting them.

While not engaged in fighting Indians they built a house out of dirt, supported by tree branches.

The grain they planted was blown away by a Kansas gale.

When a crop was ready for harvest grasshoppers or prairie flies destroyed it.

You can't talk hard times to the Clarks. They won't listen.

SHIP MYSTERY IS PROBED

Conflicting reports of the accident to a Boston four-masted schooner, rescued by the coast guard cutter Mojave off Cape Cod after an all-night battle with the waves, were being probed by coast guard officials today.

The Mojave, it was said, reported early today a line had been put aboard the schooner, the Harry C. Deering, and she was being towed here. The Mojave reported they would reach here this afternoon.

One report said the schooner had been damaged in a heavy blow in which her mate and mast's had been torn away and severe damage done to her bow and headgear.

The other report claimed the schooner had been in collision with an as yet unidentified vessel. Coast guards say they were advised by wireless of the schooner's predicament by an unidentified ship.

"Toward by huge swells, the Mojave battled for hours before they were able to get a line aboard the distressed schooner. Giant waves had battered the vessel, and it was leaking badly.

Great Western Buys North-South Link

New York, Oct. 13 (AP)—Dow, Jones & Co. says that the Chicago Great Western Railway has purchased the holdings of the Allegheny Corp. in the Kansas City Southern Railroad. The purchase was made as a furtherance of the Great Western's plan to create another north and south system between Chicago and the Gulf of Mexico.

'Red Flame's' Liberty Is Blocked by U. S.

The U. S. Circuit Court of Appeals today denied the motion of Edith Berkman, "Red Flame" of the Lawrence strike, that she be admitted to bail pending an appeal from an order of deportation.

THE REST OF THE NEWS

"Boola Boola"

New Haven, Ct., Oct. 13 (INS)—"Boola Boola" will be heard again next summer, Yale College Glee Club will tour to Paris, Geneva, Zurich and other Continental cities —a form of good will minstrel jaunt to establish contact with students of foreign universities.

Spring Hop

Los Angeles, Oct. 13 (INS)—Don Moyle and Cecil Allen, who flew over the Pacific ocean from Tokyo, plan another air argosy next spring. They decline, however, to discuss details.

Akron Sailing

Akron, O., Oct. 13 (INS)—The U. S. S. Akron was taken aloft on a surprise test flight at 6:45 a. m. today. The voyage, a continuation of last Saturday's speed and dynamic lift tests, was expected to last all day.

Long Flight

Nanking, Oct. 13 (INS)—Miss Wang Kuei-Feng, Chinese aviatrix who recently returned from America, is seeking support for her proposed transpacific flight when she hopes to prolong into a continuous journey across America, the Atlantic and back to China via Europe.

RADICAL BANNERS ON BEACON HILL

Lawrence group of strike agitators who swarmed to the State House today carrying placards and banners as arbitration hearings, trying to straighten out the situation, were going on. The police drove the delegation from the vicinity of the State House. (Staff Photo.)

PEOPLE

Who Interest You and What They Are Doing

Mrs. Morrow's Boom for Senate Post Grows

Englewood, N. J., Oct. 13—Continued pleas that Mrs. Dwight W. Morrow fill the vacancy in the United States Senate created by the death of her husband, have increased the probability of her appointment to that office.

Latest reports indicate that Governor Morgan F. Larsen, of New Jersey, is strongly in favor of her appointment and political followers of the late Senator Morrow feel confident it will materialize.

Mrs. Dwight W. Morrow

Brand Whitlock Ill With Pleurisy in Brussels

Brussels, Oct. 13—Brand Whitlock, former United States ambassador to Belgium, has been seriously ill here with pleurisy for the past three weeks.

News of his illness came to light only today through Mrs. Whitlock, who announced her husband had gone through a trying period before passing the danger line.

She announced that he is slowly recovering and is able to sit up occasionally. It will be several weeks, however, before his condition is improved enough to enable his intended trip to the Riviera.

Brand Whitlock

Noted Scientists Tackle Electron on Blackboard

Rome, Oct. 13—A group of 50 of the world's most noted scientists, including Madame Marie Curie and six other Nobel prize winners, went back to the blackboard and chalk of their schooldays yesterday in an attempt to bring a solution of the mystery of the electron a step nearer.

One after another, the scientific professors went to the blackboard and sketched their theories in algebraic expressions, elucidating electronic movements.

Madame Curie

English and German scientists occupied the first session, yesterday, of the meetings, which will last a week.

TODAY

Continued From First Page

posed to feed "his people." They feed themselves and will continue doing so.

Mr. Shaw, rejoicing in what he calls Russia's prosperity, discovers that "God is well pleased with Russia, while His wrath is heavy on us."

Russia has done wonders thus far with her plan, by working hard, talking little, unlike Shaw. But her people still live on black bread and bean soup, while revolutionary enthusiasm carries them along.

All nations hope, selfishly, that Russia will succeed in her effort to become a great industrial nation. Anarchy among 150,000,000, that would follow failure of the Russian plan, would be sad for all civilization.

Ris dat qui cito dat might be taken for a motto by the Seattle Chamber of Commerce. "Who gives quickly gives twice," for, in addition to giving, he sets a good example to other givers. Seattle subscribed its community fund by $16,000, one full day ahead of its schedule, and was first among United States cities of the first class to raise its full fund.

Dr. J. M. Powis Smith and Dr. Edgar Goodspeed of the University of Chicago are rewriting the Bible into an American version. The Lord's Prayer will start:

"Our Father in Heaven, Your name be revered. Your kingdom come. Your will be done on earth as it is done in Heaven. Give us today bread for today, etc., etc."

This does not seem an improvement, it reminds you of the good clergyman who began his prayer familiarly:

"O Lord, as Thou has doubtless seen in the morning's paper."

(Copyright, 1931, King Features Synd., Inc.)

Stars in Today's American

O. O. McINTYRE — New York Day by Day
WINIFRED BLACK — Praying for the Wanderers
BETTY ALDEN — Beacon Hill Society Gossip
ELSIE ROBINSON — Listen, World!
DR. R. S. COPELAND — Health Hints
ROBERT E. ROGERS — This Is Life
GILBERT SELDES — True to Type
HELEN ROWLAND — Marry-Go-Round

LAMONT, SCRUBWOMEN'S CHAMPION, ATTACKS HARVARD

"MUSTN'T DO," SAYS AIMEE

Aimee Spruces Up After Late Visit to Night Clubs

Miss Margaret Lynn of Boston, one of the ushers at Aimee McPherson Hutton's revival in Boston Garden. Miss Lynn was one of the group F. C. Winters, Aimee's manager, chided for smoking when he put the ban on this form of recreation for the corps of white-clad girls. (Staff).

MINIMUM WAGE BOARD ALSO RAPPED

Banker Pleads for New Law That Wou'd Bring Violations Before the Gaze of Public

Severe criticism of the State minimum wage commission and of his own alma mater for violations of the minimum wage law was voiced today in the State House by Corliss Lamont, New York banker, Harvard alumnus and champion of the Widener Library scrubwomen at Harvard.

Lamont, who sponsored a "reimbursement collection" for 19 Widener library scrubwomen who were discharged after revealing that they were being paid at a rate of 25 cents an hour or two cents an hour less than the minimum wage, declared before a special legislative commission that his interest in the minimum wage law was born of the Widener incident.

"Although I have no wish to revive that unfortunate scandal," he said, "it seems essential to say something about it before this commission which is looking into the entire minimum wage situation.

ACCUSES BOTH

"A complete knowledge of the facts in that case would serve as a key to understanding why this law has been enforced in so lax a manner. Such complete knowledge of the facts would demand, of course, further investigation because neither Harvard University nor the minimum wage commission itself has seen fit to disclose how Harvard was able to violate the law for nine years—incidentally during America's prosperity period—without being published for that violation."

Lamont declared also that there should be an inquiry into the "understanding" reached in 1925 between the Minimum Wage Commission and Thomas Nelson Perkins of the Harvard Corporation.

THREAT OF DISCHARGE

"It should be remembered," he said, "that official Harvard has been most unwilling to disclose the full truth about the scrubwomen. Even who nthe violation became publicly known, it came out either through the Minimum WageC ommission itself."

Lamont declared that one of the scrubwomen had revealed that she and her mates were threatened with "being fired" if they told what wage they were being paid.

He said that a law should be passed requiring a high official of the Commonwealth, perhaps the Governor himself, to publish in newspapers any violations of the minimum wage law.

"I believe that employers, even Harvard University, would not dare to violate the law under such circumstances," he declared.

3 Departments Fight Fire

Apparatus from three departments fought a woods fire in Quincy, Braintree and metropolitn territory. The fire was in the Purgatory road woods near the Braintree-Quincy line.

SPEED FLIER CHEATS DEATH IN CRACKUP

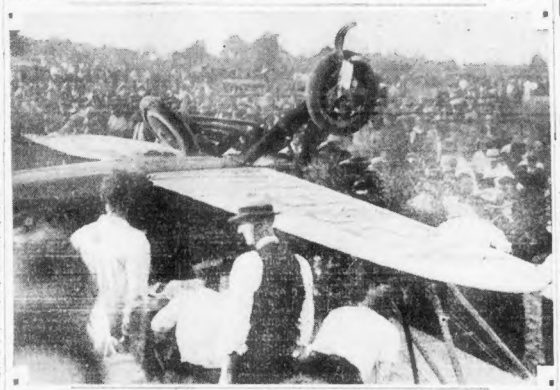

Wreckage of the ship flown by Lieut. Al Williams, former crack flier of the United States Army, after it had crashed during the All-Southern air show in Charlotte, N. C. Although the ship turned completely over and was demolished, Williams crawled from the debris unhurt, and five minutes later was before the microphone assuring the crowd he was safe and unhurt. Photo shows the plane on its back. (Int. Newsreel Photo.)

HAIRDRESSER'S IS HER FIRST CONCERN

Ignores Daily Press Conference to Have Her Personal Appearance Cared For

The woman dominated the revivalist for a time today, when Aimee Semple McPherson Hutton substituted an appointment with a hairdresser for her usual morning newspaper conference in the Hotel Lenox.

Although somewhat fatigued as a result of yesterday's crowded schedule, featured by a football game, revival meeting and a mission trip to two night clubs, the evangelist was still interested in her personal appearance.

Mrs. Hutton slept late in preparation for another busy day, including an afternoon visit to Boston Garden to look over the elaborate settings to be used in tonight's meeting, dedicated to the American Legion.

She was apprehensive that the settings, shipped here from Angel-

Continued on Page 14, Column 4

Back for Debut

Serafina Di Leo, 12-year-old New York girl, who has just returned from Italy, where she made her first operatic appearance in Milan. She will make her American debut in Chicago soon. (I. N. R. photo.)

EDISON STILL FAILS SLOWLY

West Orange, N. J., Oct. 13 (AP)—Long hours of heavy sleep have come to Thomas Edison—he who labored indefatigably most of his 84 years on a meagre five hours of rest a day.

Dr. Hubert S. Howe, the inventor's physician, said today the "Wizard's" resistance to the complication of diseases from which he suffers has been "amazing."

The doctor's bulletin today said:

"Mr. Edison slept through the entire night and there is but little chance to report except a gradually progressive somnolence."

Six teaspoonfuls of stewed pears was the only nourishment the dying man could take yesterday, Dr. Howe said. This, he added, is not enough to maintain his strength against the combination of ailments.

Mr. Edison failed yesterday for the first time during his illness to recognize his wife. A bulletin issued by his son, Charles, said the inventor's condition was "practically unchanged," and that "no immediate crisis is feared."

Liquids Now O. K. in the Mails; Does It Do You Any Good?

If it's a liquid, you can mail it—but what good are bottles of four ounces or less?

The postoffice department at Washington relayed to Boston today an order permitting the mailing of liquids and oils, pastes, salves "or other articles easily liquefiable."

They must be contained, however, in "strong bottles, holding four ounces or less." And each bottle must be wrapped in paper or other absorbent substance and then placed in "a cardboard box or other suitable material and packed in a container made of double-faced corrugated pasteboard of good quality."

Anyway—what good is a four-ounce bottle?

United Fruit Ship Goes Hard Aground

Washington, Oct. 13 (INS)—The United Fruit Company's liner, Cartillo, bound from New York's port to South America, was hard aground off Cartagena, Colombia, according to a telegram received at the State department.

The mail and passengers were taken off the ship in a launch, but members of the crew remained on board. The vessel was said to be in a dangerous position.

BRUENING FOR CONCILIATION

Berlin, Oct. 13 (AP)—Germany's foreign policy of reconciliation remains unchanged, Chancellor Heinrich Bruening told the Reichstag immediately after presenting his new cabinet today.

"I shall continue the foreign policy in the spirit of the conversations of the last few months, especially the most recent Franco-German conversations," he declared.

"The Reich's government does not expect salvation solely through international negotiations, or with the aid of foreign countries, but Germany during the past decade has experienced more than all her neighbors how the unsolved problems of the world have increased domestic distress to the limits of what is bearable.

Hairdresser Is Thrilled by Aimee's Brown Tresses

"I think—I know—religion has gone to her hair."

Aimee Semple McPherson Hutton was the speaker.

Joseph Rattell, coiffeur de luxe, was the speakee.

"I don't see how any woman could have such a head of hair," said M. Rattell, "unless there was something behind it all."

"I've dressed hair of men and women for more than twenty years, and I've never found a more marcelous head of hair before."

"Last Saturday afternoon I gave Mrs. Hutton a finger wave just before she opened her revival meeting.

"The first time I touched her hair I knew it was far above any other hair I've ever treated before.

"Soft, fluffy, light—her hair is perfect.

"Today, without any warning, Sister Aimee walked into the shop and asked for a treatment.

"I was flabbergasted, but, although I had an appointment within five minutes, I bade her to sit in the chair.

"She sat in the chair, and asked for a wash first and then—the compliment auberb! She asked me for another of my marvellous finger waves.

"'Sister Aimee' treat her hair? Impossible! No one can have a permanent if their hair has been treated with henna, or some other dye.

"Sister Aimee's' hair has had a permanent before, long before I ever saw it, and it has never been touched with anything but massages such as I gave her today.

"Bleached? Please don't get that idea. She has never done anything to that beautiful crown of hair but give it the best of treatment.

"Proud? Oui! I am as proud as a peacock to have had the honor of treating such hair.

HUB BOAT ON ROCKS; 6 SAVED

Portsmouth, N. H., Oct. 13 (AP)—A 60-foot cabin cruiser owned by Richard E. Ellis of 43 St. Mary's st., Brookline, was wrecked on the rocks of a breakwater in the Isle of Shoals group early today. Six persons aboard succeeded in climbing ashore over the rocks and finding refuge in an unoccupied camp. The owner was not aboard.

The cruiser, en route from Boston to Portland, Me., had anchored off the Isle of Shoals, but during the night a gale forced her on the rocks between Cedar and Smuttynose islands. A coast guard patrol boat found her filled with water this morning and, investigating, located the party, which was removed to Portsmouth on another coast guard craft.

ENDS HIS LIFE IN POLICE CELL

Taunton, Oct. 13—Arrested for drunkenness on complaint of his wife, Albert Rusiecki, 46, father of three children, committed suicide in his cell in the police station here today by hanging himself with his belt.

Rusiecki was arrested last night in his home in Whittendon st, after Mrs. Rusiecki had called police to "take him away before he makes trouble."

Early today his body was found hanging from his cell door. He had looped his belt around a bar in the door, fastened it around his neck and stepped off his cot.

Few "Cuts" Feature Holiday Classes at Tufts

Breaking all previous traditions, classes were held yesterday at Tufts College with far fewer "cuts" than were expected.

The holding of classes on three holidays this year was voted by the faculty, and the students are cooperating with but little dissent.

The engineering classes realized as good attendance as usual, but more cuts were apparent in the liberal arts department. The afternoon laboratory classes suffered most, as many of the students desired to see football games.

'COME, GANDHI!' SAYS CURLEY

Mayor Curley today invited Mahatma Gandhi of India to visit Boston in the event that he comes to the United States.

The mayor took this action at the request of Surendra Nath Ghose, president of the India National Congress of America with headquarters in New York, whose daughters, Mariam and Lalshah Ghose, are soon to sail for England to invite the Mahatma to visit America.

The invitation will be carried to the Mahatma by the girls.

SICK APPEAL TO AIMEE

Mrs. Edna Winters, wife of Aimee McPherson Hutton's business manager, interviewing one of the several women who went to the Garden today for advance information about Aimee's healing service, which is to take place tomorrow afternoon. (Staff Photo.)

'SLAYER' OF 4 IS GUARDED

Snow Hill, Md., Oct. 13 (AP)—A heavily armed guard patrolled the jail here today, guarding Orphan Jones, 60-year-old negro farm hand, suspected of the slaying yesterday of an entire family of four.

The guards were placed to prevent possible violence from a gathering of several hundred persons.

At Berlin, 18 miles from here, Coroner William J. Bratten impanelled four juries, one each for Green Davis, 85; his wife, Ivs, and their two children, Elizabeth, 15, and Mary Lee, 13, found dead in their beds late yesterday by neighbors who battered in the doors.

The juries visited the isolated farm house which the murderer had turned into a shambles with his automatic shotgun and axe. The report of autopsy physicians said Davis and his wife had been bludgeoned to death and the two girls slain with the shotgun.

Jones was arrested shortly after the bodies were found. In his property of the slain family.

Lawrence Wins Glider Endurance

Turners Falls, Oct. 13—Arthur Lawrence of Providence, R. I., won the glider endurance contest at a meeting sponsored by the Greenfield Glider Club here yesterday.

Lawrence made two flights, one of five minutes and 42 seconds and the other of five minutes and 28 seconds.

ANOTHER LORD CORNWALLIS COMES

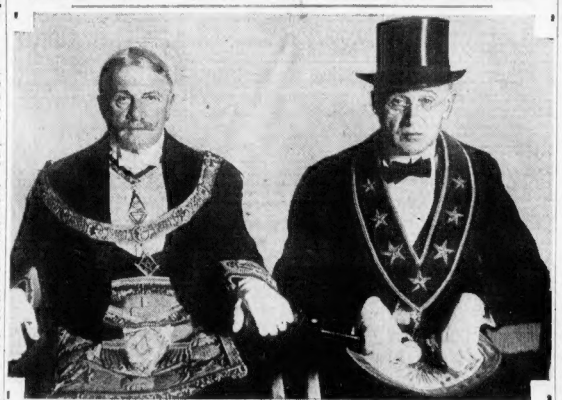

LORD CORNWALLIS

A hundred and fifty years ago, Lord Cornwallis, commander of England's army, was an unpopular person in America. Above is another Lord Cornwallis, descendant of the famous general. He is Deputy Grand Master of Masonry in England and he is shown here being welcomed to the Masonic rites in Philadelphia by William S. Snyder, grand master of Pennsylvania. The distinguished visitor sat in the pew in Old Christ Church where Washington once sat and shook hands with a descendant of the great leader. (Int'l Newsreel photo.)

WILLIAM S. SNYDER

NO FREE RIDES BY CARMEN

The several hundred employes of the Eastern Massachusetts Street Railway Company, who go about their business by automobile, either their own or the company's, have been warned they will lose their jobs if caught giving pedestrians a "lift," it was revealed today.

Addressed "to all supervisory employes," the warning, signed by A. J. Boardman, vice-president and general manager, said:

"Members of our supervisory force have been carrying free in their automobiles persons who might otherwise become passengers on our street railway and bus lines.

"This company has spent considerable time and money trying to educate the public not to encourage 'thumbers' or other free riders. If our own employes, whose wages depend upon the company's revenues, disregard this, how can we expect anyone else to do otherwise?

"This is to give notice that we intend to discharge anyone who fails to heed this warning."

McLaughlin Reopens Firemen's College

Fire Commissioner Edward F. McLaughlin announced today the Boston Firemen's College would soon open again. He said the college had been closed when Police Commissioner Eugene C. Hultman was fire commissioner.

HUNTS FOR BEER HE 'GAVE AWAY'

Norwalk Ct., Oct. 13 (AP)—Jack Siswick, 28, in trouble because of his generosity, today made the rounds of his friends in hope of returning 14 kegs of beer to police.

At the same time, a confiscated truck load reposed outside police headquarters.

The truck, containing 50 kegs of beer, was seized on the Boston Post rd. yesterday and the driver, Edward Lowe, of Brooklyn, arrested. The truck was taken to the garage where Siswick is employed.

Siswick tasted the contents of one of the kegs, he admitted to police. He sampled more. His generosity arose. Sedans and limousines, even a horse and wagon, drove up to the garage in response to his calls, and drove away with a liquid load.

When police interrupted 14 of the 50 kegs had been given away. Siswick was charged with theft.

Finland Off Gold Standard

Helsingfors, Finland, Oct. 13—The Bank of Finland followed the lead of other Scandinavian countries and suspended the gold standard.

INTERNATIONAL UNIVERSITY

Colleges of Arts and Sciences, Law, Medicine and Surgery, and Business Administration. Degrees of B. S., LL.B., M. D. and S. B. A. Day and evening classes. Coeducational. Request Bulletin.

E. L. Dwight Turner, President

210 Columbus Ave., cor. Concord Square, Boston. KEN more 3858.

This Cooking Secret adds new zest and relish

THIS seasoning secret gives everyday foods a different, altogether delicious flavor. Just spread Gulden's on steak, ham, veal, hamburger, etc., *before cooking*. As they cook, the mellow mustard flavor and the delicate spices in Gulden's spread through the food, making every mouthful taste like more! Try it in *your* cooking today. It's such an easy way to make simple foods a real treat.

15¢

GULDEN'S mustard

USE AS A SEASONING IN COOKING

N.E. INDUSTRIES SHOW GAIN IN BUSINESS

Renewed activity in a dozen industries throughout New England was revealed today in a survey report by the New England Council.

In the textile field, a mill at Rochester, N. H., is operating day and night; a Fall River mill is reopening to employ 300, and a New Bedford plant has increased its machinery.

Reopening of a dress company in Stamford, Ct., employing about 100; doubling of business by a Lewiston, Me., shirt company, and establishment of new dress companies in Boston and Lynn, are reported in the silk department.

NEW SHOE FACTORIES.

As for leather, the report shows two new shoe factories in Lynn, while a third has added 5000 square feet of floor space. Two new companies have been established in Chelsea and Athol, and a tanning and finishing leather plant has been opened in Danvers.

A paper company in Lee has been remodelled to employ about 130.

A rubber company in Lawrence with a new mill will add 250 employes.

Increased production by a metal manufacturing plant in Lewiston, Me., and formation of a new company in New Haven, Ct., are announced.

MOTORS AND RADIO

Motor manufacturers in Boston are moving to larger quarters. An airplane propeller corporation, from West Hoosick, N. Y., is moving to East Hartford, Ct.

A sport-news broadcasting company in Boston is constructing the first broadcasting station to operate under experimental license. A television company plans to lease additional space for manufacture of short-wave and television parts.

FILENE WARNS OF REVOLT

New York, Oct. 13—"I return to the United States forced to believe that we are facing a world revolution. It will be a peaceful industrial revolution only if our business men, our bankers and our statesmen have enough vision to give up their traditional optimism and actively meet the dangerous conditions facing them."

Edward A. Filene, Boston merchant, thus expressed himself last night after his arrival from Europe on the steamer Conte Grande.

His tour of 10 leading European nations has convinced him of the urgent need for prompt action.

"It is dangerous to depend on time alone or the frequently-mentioned business cycle to provide a remedy for these dangers," continued Filene. "We have today millions out of work, suffering for the very necessities of life. What is needed is not merely a commission, but some fact-finding body which will bring together the world's surplus and those in need, a body of men who are willing to put work into the facts which they gather."

Filene condemned wage reductions and the laying off of employes by many of the larger American industrial firms.

3 in Hospital After Card Fight

Changes of cheating in a card game at 3 Adams pl., South Boston, last night, started a fight, which sent three men to City Hospital for treatment, one of them possibly seriously hurt.

The most seriously injured was George Guoski, 60, a boarder at the Adams pl. house. He was held for treatment at the hospital, while John Barr, 72, of 465 East First st., South Boston, and Paul Rasimoyekas, 49, of 112½ Old Harbor st., South Boston, were treated and locked up.

N. Y. Canadian Club Guest

New York, Oct. 13 (INS)—Prime Minister R. B. Bennett of Canada is to be guest of honor tonight at a dinner of the Canadian Club, which has just opened new headquarters.

Sees World Aflame

Edward A. Filene, leading Boston merchant, arriving home from a four months' visit to Europe, said he believed that if European depression continues, a world revolution will follow. (International Newsreel photo.)

Skipper's Pants Go Once, Not Twice

New York, Oct. 13—Capt. Cole Marshall, commander of an East river barge, was taking a siesta recently in his cabin. His pants were draped over a chair near the door. As he lay, half asleep and half awake, he saw an intruder enter, lock the pants under his arm and depart. In his somnolent condition, the captain foreswore to take up the chase.

Yesterday the captain heard a noise at the cabin door, aroused himself and donned his new trousers, this time pursuing the thief into the arms of the police.

Mary Nolan Sued for $1821

Hollywood, Oct. 13—Mary Nolan, film actress, today was defendant in a suit for $1821 which Harry Fink, booking agent, alleged she had borrowed from him.

RESTS BY DRY OOKIES' PUT TOTAL UP

shington, Oct. 13 (AP)—For ecord consecutive month, prosin arrests and figures reian efficiency on the part of 00 new agents equal to that in Prohibition Bureau's vet-s.

th one-third more agents than responding months last year, ibissioner Woodcock's forces ed during August and Septem ne-third more cases.

September total of cases, h was lower than the August re, but the same was true a ago, showing a regular though unplained seasonal decline.

ly the first month the new ats were added to the payroll, d not show such an increase. t of them, however, were atting the regional schools proided by the government to teach w the game.

e end of September saw 222 Cases unfinished on court dock- with 3706 convictions, 278 ac-

Top Nut Club Kills Itself by Reaching Too High in Sky

New York, Oct. 13 (AP)—The membership roll of the Top Nut Club, New York's highest honor, is now closed forever.

The club comprises a group of young engineers who have been installing NBC's experiment television studio in the Empire State Building. To gain membership they had to climb the mooring mast atop the skyscraper, then shin up a pole and touch the top on the weather vane. That meant they had touched the highest man-made pinnacle on earth—1,262 feet.

Now, however, the young men have put up an antenna mast above the weather vane so thin that no one can climb it.

quittals and many more cases in preparation for trial. In addition to the cases reported, 1551 were made for prosecution in state courts.

Penalties dealt out in convictions averaged 229.2 days and $161.39 fine per culprit. During the period 913 automobiles and two boats were seized. Stills decommissioned totaled 1841, while beer fermenters destroyed or seized numbered 1671.

DAME FASHION FAVORS BUXOM GIRLS

MILADY EATS WHEN AND WHAT SHE LIKES

London, Oct. 13 (INS)—"Madam, you may now eat," are the orders of "Milady Dame Fashion," ever fickle and now extremely feminine, has sent forth to her countless millions of worshippers and followers in all parts of the world.

The slender streamline figure, the 18-day diet, are now things of the past. Fatness, curves and grace is now the fashion, and the "buxom lassie" has come into her own again.

In all parts of England and on the continent, women are hastening to obey "Milady Dame Fashion," and as the result beauty parlors are overflowing with women purchasing a figure to fill the ample proportions of fashionable dress.

The anguished cry of the slender is "a body to fit the clothes" and for the next few months women have decided they will look like women instead of endeavoring to give an impression of a peculiarly underfed species of spectre.

Now the battle cry of the modern and fashionable young lady is: "Take lots of lard and butter and have occasional beefsteaks. Gladys says bananas are delightfully flesh-making."

"My love," one sweet young girl was heard to remark, "my old corsets positively burst on me yesterday. Isn't it thrilling?"

"Yes, isn't it? I broke a deck-chair myself only last night."

Joan Bennett Able to Walk Once Mo

Hollywood, Cal., Oct. 13—Joan Bennett, screen actress, who was injured by a horse during the making of a picture, has discarded her wheel chair and crutches and is again walking about again.

"I still limp a little, but it will not be for long, I hope," she said.

PLAYER PIANO

To be sold for small balance due, no down payment necessary, just continue payments of $2 a week; this instrument made by well-known manufacturer, can hardly be told from new, is in excellent condition and guaranteed, library of rolls included; write today for full particulars,

CREDIT MANAGER
Boston American Box A 34

2 NEW YORK 2 DAY WEEK END EXCURSION

VIA FALL RIVER LINE—SAT., OCT. 17
A delightful week-end water excursion to New York, sailing the smooth inland water route. Can return either Sunday or Monday. Two whole days to see New York or spend with friends. A real travel value!

GOING SAT., OCTOBER 17
LV. BOSTON (SO. STATION) ..... 6:00 P. M.
LV. BACK BAY ..... 6:05 P. M.
DUE NEW YORK (PIER 14, N. R.) ..... 7:00 A. M.
Returning Sun., Oct. 18, or Mon., Oct. 19
LV. NEW YORK (PIER 14, N. R.) ..... 5:30 P. M.
Buy Your Tickets in Advance and Avoid Disappointment.
Children, 5 and Under 12 Years, Half Fare.
Limited number of tickets and staterooms now on sale at South Station, North Station and Back Bay Ticket Offices or 42 Franklin St., Boston.
Similar Excursion, Oct. 24

ROUND TRIP $5.50

THE NEW HAVEN R. R.—NEW ENGLAND S. S. CO

BUSINESS CLOTHES
—require frequent cleansing because they are constantly in contact with dusty files and desks. Let Universal Cleansers keep office clothes immaculate

ANY GARMENT Cleansed & Pressed 75¢

We operate our own Sanitary Plant

NEW STORE
CAMBRIDGE
9 Central Sq.

Dyeing—All Kinds $2.25

UNIVERSAL
CLEANSERS and DYERS

Down Town Stores
8 Winter St., Room 515
111 Summer St.
600 Washington St.
32 Province St.

Other Stores
646 Blue Hill Ave., Dorchester
1045 Mass. Ave., Cambridge
322 Harvard St., Brookline

$40 Chicago to California

and Arizona via the Santa Fe Ry. daily until April 30, 1932

Good in chair cars and coaches

Same Low Fare Eastbound

Liberal baggage allowance and stopovers

$65.00 Tourist Fare one way from Chicago in Tourist Sleeper plus berth fare

$116.57 B & A or via New York City
$116.47 B & M
$116.00 via Montreal
Standard Fare one way from Boston in Standard Pullman plus berth fare

Famous Fred Harvey Lunch Rooms and Dining Rooms Save You Money

R. CARLSON, Dist. Pass. Agent
SANTA FE SYS.
212 Old South Bldg.
BOSTON, MASS.
Phone: Liberty 2141 and 2142

SPEED WITH COMFORT

Santa Fe

now! A Brilliant Value at 32 WORLD RADIO Stores

WORLD Super

New 1932 Super-Heterodyne

Pentode • Triple Screen Grid • Multi Mu • Dynamic •

Stores in 32 New England Cities .....

Massachusetts
BEVERLY 175 Rantoul St.
BOSTON 82 Summer St.
BROCKTON 257 Main St.
FALL RIVER 1162 Pleasant St.
FITCHBURG 699 Main St.
FRAMINGHAM 3 The Arcade
GARDNER 11 W. Lynde St.
GLOUCESTER 91 Main St.
GREENFIELD 8 Well St.
HAVERHILL 20 Fleet St.
LAWRENCE 229 Broadway
LOWELL 338 Merrimack St.
LYNN 5 Market St.
MALDEN 4 Center St.
MARBLEHEAD 8 Pleasant St.
MARLBORO 100 Main St.
NEW BEDFORD 1485 Acushnet
NORWOOD 662 Washington St.
NO. ATTLEBORO 16 S. Washington St.
QUINCY 1253 Hancock St.
SALEM 36 Lafayette St.
WAKEFIELD 488 Main St.
WALTHAM 465 Moody St.
WOBURN 487 Main St.
W. CONCORD 57 Commonwealth Ave.
WORCESTER 65 Pleasant St.

New Hampshire
CONCORD, N. H. 11 School St.
DOVER, N. H. 8 Broadway
FRANKLIN, N. H. 451 Central
MANCHESTER, N. H. 1187 Elm St.

Maine
PORTLAND, ME. 642 Congress St.

Rhode Island
WOONSOCKET, R. I. 282 So. Main St.

$39.50 COMPLETE! with tubes

IMPORTANT!
All World Sets are Complete with Genuine R. C. A. Tubes

A truly Brilliant Value! Full Size Low Boy Console. Highly polished with a rich dark Walnut Finish. The Superb Tone of its Dynamic Speaker, — exceptional power and extreme selectivity means that this newest model of New England's largest Radio organization will far surpass your greatest expectations.

Fully guaranteed in Writing!

Equipped with the Best of Tubes.

Purchase your World Super Heterodyne out of Income. A few dollars a month,— or if you prefer,—just a dollar a week.

LISTEN to:
Morton Downey
Kate Smith
Religious Services
Amos 'n' Andy
World Broadcasts
Lucky Strike Orchestra
Rudy Vallee
Latest News Flashes
N. Y. Philharmonic Orchestra
Chicago Civic Opera
Morning Exercise
Educational Lectures
Football—Hockey Games
Prize Fights
Paul Whiteman
Guy Lombardo
—and hundreds of other features of the air

Mail and Phone Orders Filled
LIB erty 7751
Open Every Evening Till 9 P. M.

Purchase Your Radio from New E ngland's Largest Radio Concern!
Philco—Majestic—R.C.A. Victor—Zenith—Bosch—Stewart-Warner—World—Colonial—Stromberg-Carlson

WORLD RADIO

82 SUMMER STREET, BOSTON, MASS.

RELATIVES VIE FOR RICHES OF MRS. WOOD

New York, Oct. 13 (AP)—An old lady's kin vied at law today for control of her gold.

The old lady herself—Mrs. Ida Wood—fretted and fumed in her new hotel apartment while her step-granddaughter, Mrs. Blanche Wood Shields, challenged the guardianship now exercised over Mrs. Wood by the latter's nephew.

It was from the folds of Mrs. Wood's old-fashioned frocks that there tumbled last week nearly one million dollars in currency.

Mrs. Shields seeks to have the nephew, Otis Wood, removed as guardian. She contends that force was used to take the money from Mrs. Wood, and that Mrs. Wood has been treated poorly.

"I talked with her," Mrs. Shields said. "And she told me they had taken her money from her."

Although she now is settled in more comfortable quarters than those she occupied for a decade while relatives wondered what had happened to her, Mrs. Wood remains inconsolable.

Wood and three nephews represent one group of Mrs. Wood's kinsmen. Mrs. Shields and Miss Emma Wood represent the opposing group. It was explained that they are grandchildren not of Mrs. Wood but of her husband by a previous marriage.

$50,000 Damage in Shawmut, Me., Fire

Shawmut, Me., Oct. 13 (AP)—A fire which for many hours menaced this village was out today after destroying a two-story school house and six other buildings. The loss was $50,000. The school, four residences and two storehouses were burned.

Officials arranged to have the students continue classes in Fairfield schools, three miles from here.

Get a good piece of real estate, buy it wisely, pay for it, keep it, and later it will keep you. See the sound values listed today in the real estate columns of the Classified Ads.

2 BALLOTS FOR O'NEILL

Mayor Michael C. O'Neill and Mrs. O'Neill of Everett casting their votes at the primaries today. Mayor O'Neill is a candidate for re-election, being opposed by several candidates. The campaign has been a bitter one and police guards were on duty at today's polls. (Staff photo.)

Mystery Blaze Sweeps Dwelling

Beverly, Oct. 13—The three-story wooden dwelling at 18 Bennett st. was swept by fire of unknown origin last night.

The house is owned by Joseph L. Simon of Salem and the only occupants were Mr. and Mrs. Leonard Speehulli, who lived on the second floor. They were away.

Fireman Killed in Fall Off Ladder

Dexter, Me., Oct. 13—Nelson Carter, 35-year-old fireman, was killed while fighting a blaze in the Gerry block on Main st., last night.

Carter, on a ladder, fell from the fourth story, breaking his neck.

4th race.

Expert Says Many Autos Are Pushcarts

Chicago, Oct. 13 (AP)—Emil A. Dannemann, division manager of the Parmelee System of New York, says many automobiles on the streets should be licensed as pushcarts.

In an address to the 20th annual convention of the National Safety Council today he declared that the majority of cars are mechanically defective. The drivers "take a chance" and lose.

Postal Branches Closed

Two contract stations of the Boston postoffice, one at 176 Mountain ave., Revere, and the other at 221 Quincy ave., Braintree, have been discontinued.

COLBY FACES QUARANTINE

Waterville, Me., Oct. 13—Quarantine of Colby College is being considered today following an infantile paralysis diagnosis in the case of Kenneth T. Lane, 19 year-old student of West Newton, Mass.

Lane is under treatment in an isolated ward of the college infirmary while his roommate is under observation. The diagnosis was made by Dr. John O. Piper, college physician, and Dr. Clair S. Bowman of the State Board of Health.

In the absence of Franklin W. Johnson, president of the university, Dr. Bowman announced that any indication of a spread of the disease would result in a quarantine of the 561 students and faculty.

Attempts are being made to locate Lane's parents, who are believed to be in Maine on a hunting trip.

John Hancock Insurance

$2400 a year
Can you live on it and save?

A young married couple with this income actually did. Here is their monthly budget:

Apartment rent, $60; Nobler room $20; net $35. Food $50; Operating expense (light, heat, telephone and carfare) $20; Clothing for both $20; Recreation including vacation $20.

Savings divided as follows: $10 Savings Bank; $10 Building and Loan; $12 Investment on furniture; $12 premium on $5,000 life insurance policy. Total savings of $57, a month out of $200 income.

The way to get the most for your money and save something is to use the budget system. The John Hancock Home Budget Sheet has been used successfully by hundreds of young people. Send for your copy.

Address John Hancock Inquiry Bureau

John Hancock
MUTUAL
LIFE INSURANCE COMPANY
OF BOSTON, MASSACHUSETTS

Over Sixty-Eight Years in Business

BUY WITH CONFIDENCE AT KENNEDY'S

Charter House
CLOTHES

An Englishman would say "Quite!" most likely, if he tried on a Charter House suit. It would mean O.K. For there's something definitely British about the styles and "woollens" [sic]. Comfortable - that's the idea. Comfortable prices, too. To wit:

$35 and $40
ALL SUITS WITH TWO TROUSERS

Charter House Polo Coats - belt all around - Oxford, Camel or Cinnamon Brown color with pearl buttons, $40

KENNEDY'S
Summer and Hawley

BOSTON PROVIDENCE WORCESTER SPRINGFIELD HARTFORD BROCKTON LYNN SALEM HYDE PARK BEVERLY

Never was a SALE like this
—never can be again

PAINE FURNITURE CO.

offers makers' surplus of fine

Dining & Bedroom Furniture
Upholstered Furniture

LESS THAN WHOLESALE PRICES

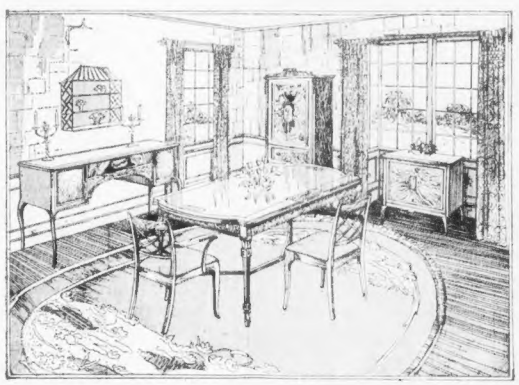

10 PIECES MAPLE DECORATED

Regular retail price $605

SALE $298

The wood is handsomely burled, and there is a Chinese decoration in lacquer effect, with stripings in gold. Drawout table, 56-inch buffet, serving chest, cabinet, armchair and five side chairs. One of many equally attractive values in this sale.

IT happens only once! Two manufacturers, each making the highest grade case furniture possible to produce, consolidate. As a step in the merger they desire to dispose of stocks on hand. They come to us with a proposal so tempting we simply cannot turn it down. There is $230,000 worth of superb furniture in this purchase and you can buy it during this sale at LESS THAN WE WOULD ORDINARILY HAVE TO PAY FOR IT—reduced from prices already lowest in 16 years. Representing values that we believe can never come again.

THESE suites and individual pieces are the final achievement in cabinet making—distinguished in design—delightful in finish and workmanship—comparable with original masterpieces of renowned classic designers.

IT never rains but it pours! Just as we consummate this exciting deal, the maker of the finest line of upholstered furniture, selling exclusive decorating trade, offers his 1931 surplus stock for less than it would cost to duplicate today enabling us to price it to you at LESS THAN WHOLESALE.

SO you can choose from the finest furniture produced at prices no other store in America can approach, for equal quality. No one now living is likely ever to buy for the home to such advantage as as here and now.

Companion Sales of
RUGS DRAPERY GOODS LAMPS

Distributed Payments

PAINE Furniture Company

Free New England Delivery

81 Arlington Street

Open Wednesday evenings for your convenience

HEAVY VOTE IS BEING CAST AT PRIMARIES

Continued From First Page

Michael J. Murphy and Charles W. Lovett. Twenty-six candidates sought eight places as councillors-at-large, and there were 14 candidates for 12 school committee positions.

Early balloting in Lowell was light, as usual with an extra large vote expected to be cast in the late afternoon and evening. In a partisan election Mayor Thomas H. Braden was opposed by former Mayor George H. Brown for the Republican nomination to succeed himself.

BITTER CONTESTS

On the Democratic ticket for the same office were former Mayor Thomas J. Corbett, Daniel J. O'Connor, James J. Brosnan, Stephen Flynn, Charles H. Slowey and Edward D. Cawley.

In Cambridge, where the campaign was one of the most bitter in years, many details of police and election duty were assigned to the police bustle in the East Cambridge section.

Candidates for nine candidates for mayor and 111 for all offices, including the city council, school committee and board of aldermen. In the mayoralty contest Mayor Richard M. Russell and Patrick J. Delaney of the city council head the list of nine. Three women, Mrs. Mary Gallivan, Mrs. Mary M. Mafee and Mrs. Elizabeth S. McAuliffe, are candidates for places on the school committee nomination.

FIGHT IN WALTHAM

In Somerville Mayor Murphy is opposed for the nomination by Atty. Arthur D. Healey. Alderman Louis Gelston is opposed by George Pratt for the Republican nomination.

The greatest list of candidates for the municipal nomination in the history of the city is found in Waltham today, with Mayor Dunne opposed by six others in the non-partisan race for the two nominations.

Worcester also has nine men in the fight for the two party nominations. Mayor O'Hara is opposed by Frank Rose in the Republican party, while four seek the choice among the Democratic voters.

Mayoralty Candidates

CAMBRIDGE (Non-Partisan)
Mayor Richard M. Russell, Patrick J. Delaney, Jeremiah J. O'Connell, Daniel A. Dinneen, Thomas H. Sullivan, Joseph A. Wood, John J. Nellegan, John D. Dennehy and Daniel J. Lyons.

SOMERVILLE
Democratic—Mayor John J. Murphy, Arthur D. Healey, Republicans, Louis C. Gelston, George Pratt.

EVERETT (Non-Partisan)
Mayor Michael C. O'Neill, Dr. Lester D. Chronopolis, Dr. James A. Rines, Harrison D. Woodruff, Jerome A. Cahill, George E. Nichols, Chester A. Curtiss and Irene A. Erwin.

WALTHAM (Non-Partisan)
Mayor Patrick J. Dunne, Albert W. Bullard, Elmer J. Williams, Henry A. Turner, Roy Leslie Downing, Arthur A. Weaver and Paul A. Morgan.

LYNN (Non-Partisan)
Mayor J. Fred Manning, Michael J. Murphy, Eric C. Forsythe, Frank J. Blaney and Charles W. Lovett.

LOWELL
Democrats, Thomas J. Corbett, James J. Brain, Daniel J. O'Connor, Stephen Flynn, Charles H. Slowey and Edward D. Cawley; Republicans, Mayor Thomas H. Braden, George H. Brown.

WORCESTER
Democrats, John C. Mahoney, James J. Hurley, John B. Sullivan and James D. Ferguson; Republicans, Mayor Michael J. O'Hara, Roland S. G. Fredigh, George A. Nelson, Louis J. Gessler and Henry P. Remillard.

Arkansas Officers Led to Still by Flame of a Match

Little Rock, Ark., Oct. 13 (AP)—They're hunting stills with matches down in Arkansas.

Sheriff Barker of Saline County and Sergts. Trawick and Henson of the Little Rock police will vouch for the efficacy of the system. This is their story and they stick to it.

The officers met at the Saline-Hyliski country line and were exchanging pleasantries when somebody detected the odor of mash. Someone suggested the flame of a match would point the direction of a still.

A match was struck; the officers followed the flame. They found a still and, in a nearby house, arrested two men and three women.

Advertisement

GOOD NEWS FOR THOSE WHO LIKE COFFEE

"I like a good cupful coffee with every meal but I used to suffer when I drank it," says Edward J. Owens, well-known salesman of 86 Falmouth Street, Boston, Mass.

"I would have sick headaches; would belch, lasting a sour taste in my mouth, gas on my stomach, and terrible indigestion.

"I tried many things before my druggist persuaded me to take Some Pape's Diapepsin.

"I have a better appetite. Now, I can drink coffee even late at night, eat lobsters, pork or anything I want and sleep like a baby."

Get a package of these candy-like tablets from your druggist. They stop heartburn, gas on stomach, belching, nausea, headaches or any other symptom of indigestion soon as the trouble starts.

PAPE'S DIAPEPSIN

Decision Due on Freight Rate Jump

Washington, Oct. 13 — Decision by the interstate Commerce Commission on the railroads' petition for a 15 per cent increase in freight rates is expected to be made public today.

Gives Blood 287 Times

Philadelphia, Oct. 13 — Edward "Spike" Howard, Philadelphia "strong man," gave blood for transfusion for the 287th time yesterday.

Keep on your Feet
4 MORE ACTIVE DAYS

"Cramps almost Killed me"

WHAT a tragedy! Every month . . . those awful pains. She suffered so . . . nearly doubled up with cramps.

Why don't you try Lydia E. Pinkham's Vegetable Compound during these trying times?

Slip a box of the new tablets in your handbag . . . keep them handy on your medicine shelf. Their tonic action makes you feel so much better, on days when you're "not well," just ask for Lydia E. Pinkham's Tablets.

Lydia E. Pinkham's VEGETABLE COMPOUND

Smith Graduates to Attend Exercises

Northampton, Oct. 13—Hundreds of College alumnae from many parts of the country will return to the campus here this coming week-end for the annual fall reunion.

Mrs. Thomas W. Lamont will on Saturday afternoon cut a ribbon officially to open the Lamont bridge which she gave to the institution, and the new athletic field to which it leads will simultaneously be dedicated.

Wisconsin Voters in Riot; Many Hurt

Racine, Wis., Oct. 13 (AP)—The First Wisconsin Congressional district today was selecting a successor to the late Henry Allen Cooper, veteran representative in Congress.

Interest in the election was re-incensated last night when a Communist rally in behalf of the party candidate, John Bikat, ended in a riot. Eight men and a woman were arrested. Several persons were injured.

Jane Addams Wins Award for Her Work

New York, Oct. 13 (INS)—Miss Jane Addams, founder of Hull House, Chicago, today was announced as winner of the $5000 achievement award given annually by the Pictorial Review to "the woman who has contributed most to the American world of science, letters, arts or social welfare."

Today, in the real estate columns of the Classified Ads, you will find scores of opportunities for profitable investment.

Parole Board Head Hears Slayer's Plea

Chairman Frank Bronze of the Advisory Board of Parole visited the State Prison in Charlestown yesterday and conferred with George Belanski who is sentenced to die in the electric chair during the week of Oct. 18.

Chairman Bronze will make a written report of his findings to Gov. Ely today.

Mrs. J. W. Blodgett Dies in New York

New York, Oct. 13 (AP)—Mrs. John W. Blodgett, 68, of Grand Rapids, Mich., prominent social worker and wife of a Michigan financier and lumber man, died suddenly at the St. Regis Hotel on Fifth ave. She had come here to attend a session of the National Organization for Public Health Nursing.

Mrs. Blodgett was born in Lowell, Mass., daughter of Alexander Cummock, textile magnate and capitalist.

Advertisement

Try This Simple Method For Blackheads

If you are troubled with these unsightly blemishes, get two ounces of Calsmite powder from any drug store. Sprinkle a little on a hot, wet cloth and rub over the blackheads. In a few minutes every blackhead, big or little, will be dissolved away entirely.

"Give me Lucky Strike Every Time"

"My throat is all important to me. No harsh irritants for yours truly. Give me Lucky Strike every time. **And pat yourself on the back for your new Cellophane wrapper with that tab which makes the package so easy to open."**

Dorothy Mackaill

Dorothy Mackaill is the same fascinating, rollicking personality in real life as the parts she plays. Watch for Dorothy in her next **First National Picture, "Safe In Hell."** There is never a dull moment in any of **First National's** pictures starring that Mackaill girl.

* * * * * *

★Is Miss Mackaill's Statement Paid For?

You may be interested in knowing that not one cent was paid to Miss Mackaill to make the above statement. Miss Mackaill has been a smoker of LUCKY STRIKE cigarettes for 6 years. We hope the publicity herewith given will be as beneficial to her and to First National, her producers, as her endorsement of LUCKIES is to you and to us.

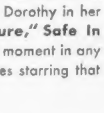

That LUCKY tab! Moisture-Proof Cellophane. Sealed tight—Ever right. The Unique Humidor Package. Zip—And it's open! See the new notched tab on the top of the package. Hold down one half with your thumb. Tear off the other half. Simple. Quick. Zip! That's all. Unique! Wrapped in dust-proof, moisture-proof, germ-proof Cellophane. Clean, protected, neat, FRESH!—what could be more modern than LUCKIES' improved Humidor package—so easy to open! ***Ladies—the LUCKY TAB is—your finger nail protection.***

"It's toasted"

Your Throat Protection—against irritation—against cough

And Moisture-Proof Cellophane Keeps that "Toasted" Flavor Ever Fresh

TUNE IN—*The Lucky Strike Dance Orchestra, every Tuesday, Thursday and Saturday evening over N.B.C. networks.*

Made of the finest tobaccos—the Cream of many Crops—LUCKY STRIKE alone offers the throat protection of the exclusive "TOASTING" Process which includes the use of modern Ultra Violet Rays—the process that expels certain harsh, biting irritants naturally present in every tobacco leaf. These expelled irritants are not present in your LUCKY STRIKE. "*They're out—so they can't be in!*" No wonder LUCKIES are always kind to your throat.

Copr. 1931, The American Tobacco Co.

We Specialize on Plates only!

When plates have had faulty construction they will never give satisfactory service regardless of the price paid for them.

GENUINE GERMAN HECOLITES 14k gold pin teeth. Beautiful plates. Natural looking substitute. $25

Satisfaction guaranteed in each individual case.

PAINLESS EXTRACTIONS By R. A. CLARK, D. M. D. $1.00

GOOD SET TEETH GOLD PINS $15-$25 Plates Gold Pin Teeth Only $8 $10

BROKEN PLATES REPAIRED IN 2 HOURS $1.00

Lower Plates for Difficult Jaws. Special Construction. $18.00
Gold Dust Rubber Natural Gums, 14K Gold Pin Teeth $12

UNITED DENTAL CLINIC . . . . Inc.

Under the direction of P. S. NOTTIS, noted plate specialist.
172 Tremont St., Entire 3rd Floor, Boston. OFFICE HOURS: 8:30 A. M. to 8 P. M.
COR. AVERY ST.
Positively no affiliation with any other Dental Co. in Boston

Brides Prepare for Their First Winter Course in Home Management

MRS. ISIDORE BOLSON
Formerly Lillian Frau of Roxbury, married Oct. 11 in Ambassador Garden.

MRS. LILLIAN WISE
She was Miss Esther Sprinsky of Dorchester. Married Oct. 11 at Mishka Tefila Temple.

MRS. JOSEPH PAPASEDESO
Former Miss Anna Caleri of Dorchester. Married at St. Ambrose Church, Oct. 12.

MRS. ARTHUR MARDEN
Former Miss Sophie Bergson of Beachmont. She was married at Dorchester Plaza, Oct. 7.

MRS. MANUEL HOLSBERG
She was Miss Isabel Finkelman of Dorchester. Married Oct. 8 in Sharon. (Photos by Winn.)

SHIPYARDS OF GERMANY IDLE

Hamburg, Oct. 13 (INS)—The German shipbuilding industry is in desperate plight. With a capacity of one million tons a year before the war and 500,000 tons even after the war, 40 per cent of the German shipyards are now idle.

Except for several tankers ordered by the Standard Oil Co. of New York and the Anglo-Saxon Oil Co., and two new ships for the German Hamburg-American line, there are no new orders in sight.

General business depression and price cutting by British and Scandinavian shipyards, which are in a similar crisis and are forced to get orders at all costs, are given as the reasons.

SOUTH SEA TRIP FOR BIGELOWS

Mr. and Mrs. Stephen Bohler Bigelow will make a wedding trip to the Pacific within a month.

Mrs. Bigelow, before her marriage, was Mary McDevitt, daughter of Deputy Sheriff William A. McDevitt of Brighton. Her husband is the son of Mrs. Joseph S. Bigelow, wealthy Cohasset matron.

Mrs. Bigelow watched the Union Boat Club's annual regatta from an official boat, and later joined her husband at the clubhouse on Chestnut st. for the concluding ceremonies of the day. It was there that Bigelow revealed his plan for a South Seas honeymoon.

PERLYS HATS
are YOURS exclusively . . . because they are
MOULDED TO YOUR HEAD
They have style and quality of $5 hats, but they cost only $1.59
You have the service of 9 expert milliners and at this low price you can afford a hat for each costume.
We also do remodelling.
PERLYS HATS
453 Washington St.
Dexter Bldg.
3rd Floor

Port of Boston

By JAMES J. DELANEY

First Christmas cargo arrived here on the Holland-America Line freight steamer Reemsterdyk, which will start discharging at the Mystic Docks, Charlestown, today, after a 13-day run from Rotterdam Holland.

Toys, dolls and Christmas tree ornaments made up the bulk of the cargo.

She carried also eight horses, consigned to Fred Marsman at Ayer (farmer); cocoa, pig iron, grass seed, wood pulp, paper stock, tea and coffee.

SAILS TODAY

After loading 500 tons of local cargo for London, Avonmouth and Southampton, the Brocklebank Line steamer Maiden has left here. She was delayed in arrival here by a strong head wind nearly ten hours.

TEA AND CUPS

Japanese tea, porcelain and spices were brought here on the Japanese motorship Kurama Maru from Davao, Hong Kong, Shanghai and other ports in the Orient. She docked at Pier 2, East Boston, bringing cargo from Los Angeles and New York.

FOULS STEAMER

Dragging her mud hooks, the barge Charles W. Baird, Jr., anchored at Bird Island flats, fouled the British steamer Dalveen, coal laden, riding at anchor. No serious damage was done. The barge is in here with 4000 tons of phosphate rock.

FISH ARRIVALS

Vessels	Haddock	Lbs.	Mixed	Mixed
Str. Illinois	26,000	9,000	12,000	35,700
Str. Dorchester	35,000	10,000	5,000	14,000
Str. P. J. O'Hara	20,000	10,000	15,000	24,500
Str. A. A. Mota	15,000	2,500	8,000	21,000
Str. Sea Hawk	25,000	4,000	5,000	17,500
Str. Fram	40,000	4,500	15,000	20,000
Str. Gale	17,000	2,000	5,000	4,500
Marjorie K. B.	24,000	7,000	4,000	10,500
Ruth A. Kinney	25,000	5,000	10,000	20,000
Grace A. Evelyn	8,000	.....	500	10,200
F. C. Dresby	18,000	3,000	7,000	14,000
O. M. Williams	.....	.....	.....	4,500
Hunter	2,000	.....	.....	21,700
Hendella	28,000	7,000	12,000	4,000
Laura Goulart	38,000	20,000	14,000	1,500
St. Peter	40,000	.....	.....	2,000
North Star	800	.....	.....	15,000
Totals	324,800	haddock, 93,000	cod, 160,500	market cod; 248,200 mixed.

ADDITIONAL—Arrived, yesterday: Str. Boston College, 35,000 haddock, 25,000 mixed; Schr. Genevieve M, 10,000 haddock, 45,000 cod, 5000 mixed from La Have; Lark 50,000 haddock, 15,000 cod, 4000 mixed.

MACKEREL—Inca 3000 large and medium mackerel from Isle of Shoals; Margaret H. 1500; Bo Peep, 13,500; Admore 10,000; Alice Enid, 3000; Mildred A. Chatham 8500; Sarah M. Shore 2000 buffers.

WHOLESALE DEALERS' PRICES—Large cod 8-9c, lb.; markets 6-7; haddock 7½-8½; pollock 3-4; bake 5½-6½; cusk 6-7; mackerel 17-18; lemon soles 10-11; gray soles 7½-8½; flounders 7-8.

ARRIVED

H. F. DE BARBELEREN, Knight, Norfolk, with coal for discharge at Mystic wharf. Docked and left this morning on return.

WESTPOOL, Thompson, Philadelphia, to Rogers & Webb, to finish loading for Hamburg and Sweden, at Hoosac, Charlestown.

SAMBRO (Br), from Halifax, N. S., merchandise and six passengers to Furbear Steamships Ltd. Docked at Commercial wharf.

NEW YORK, Corning, New York, with merchandise and passengers to Eastern S. S. Lines, Inc. Docked at India wharf.

E. F. BULLOCK, San Francisco, Sept. 30 with gasoline, to discharge at Mexican Petroleum Co.

HAMPDEN, Brownley, Norfolk, with coal for discharge at Mystic wharf. Docked at Mystic wharf.

TEXACO 96, 146 (motor barge), Natchinson, Providence, with oil for Mexican Petroleum Co. Docked at Chelsea.

JOHN F. LEWIS, (tug), Short, New York, towing barge I. D. Fletcher. Arrived yesterday.

SAILED

H. F. DE BARBELEREN, Norfolk (passd. Deer Island Light 8.25 a. m.).

WILLIE JENNINGS (do 8.10 a. m.).

JOHN (tug), towing barge Mystic No. 2 (passd. inward Deer Island Light 7.00 a. m.).

Motor—CATAWISSA (tug), towing barges Pickering (from Bath), Barry and Belmont, Philadelphia (passd. Deer Island Light 1.20 p. m.).

To leave today—CHATHAM, Norfolk, and Baltimore; WYOMING, Philadelphia; NEW YORK, New York; HERMAN WINTER, do.

DUE TOMORROW

BOSTON, New York; docks India wharf.

E. T. BEDFORD, Corpus Christi; docks Everett.

GRECIAN, Norfolk; docks pier 2, Northern ave., South Boston.

HARBERG (German), Bremen and Hamburg; docks pier 47, Mystic.

MATARI (Pan.), Banes, Cuba; docks Revere Sugar Refinery, Charlestown.

SAN GIL (Pan.), Puerta Castilla; docks Long wharf.

YARMOUTH, for Yarmouth, N. S.; docks Central wharf.

$200,000 FIRE AT DENNISPORT

Dennisport, Oct. 13—A $200,000 blaze which swept the entire business section here last night was being probed by police today as firemen worked to prevent the smoldering embers from spreading further destruction.

The blaze started at about 10 o'clock, police say, in a barber shop owned by James Howard, 15 Main st. From there it spread through several adjacent stores, doing considerable damage. Hours of toil by police several boys were playing in the rear of his shop yesterday and may have started the blaze.

Firemen here were hampered for most an hour in fighting the blaze by inadequate facilities. It was necessary to lay a mile of hose to Great Herring river to secure sufficient water. The fire was controlled after fire departments from Orleans, Dennis, Brewster, Yarmouth and Chatham responded to appeals for aid.

State Trooper Arthur Joyce, of the Barnstable barracks saw men looting the ruins of a grocery store. He arrested them and brought them to the barracks where they gave their names as Frank Monterio and John Dalus, both of Berwick.

THE BAUD OFF TO HALIFAX

Gloucester, Oct. 13—The Gertrude L. Thebaud today is ploughing its way to Halifax and the battle for the North Atlantic Fishermen's Trophy, now held by the Lunenberg fishing schooner Bluenose.

Capt. John J. Matheson was at the helm as she left the wharf. Capt. Ben Pine having decided to make the trip by rail. The Thebaud was sailing beautifully as she left and had cleared the breakwater in 31 minutes.

A large crowd was at Burnham's marine railway, where the Thebaud had been receiving her final greening, and a great cheer arose as the schooner started out from the wharf under full sail.

Chase, Refrigerating Expert, Dies in Home

Walter S. Chase, a widely known refrigerating expert, is dead after an illness of several months, at his home, 30 Gammons rd., Waban. He was superintendent of the Quincy market for 35 years, until his retirement last summer.

Funeral services are to be held at the home this afternoon at 2 o'clock, and there will be a committal service in Evergreen cemetery, Portland, Me., tomorrow.

POLITICS

Notes and Gossip About People You Know

HONEYMOONERS RETURN

Warren Tousy, of Engine 5, Boston fire department, and his bride, the former Catherine Graff of East Boston, have just returned from a honeymoon trip through New York State and Canada.

O'CONNELL THRIFTY

Patrolman "Jerry" O'Connell, of the Jay st. station, says he is saving his pennies these days for a trip to Dublin, Ireland, next year. He plans to attend the Eucharistic Congress there and then go down into Cork to visit his birthplace.

HART VACATIONS

"Eddie" Hart, of the permit office of the street department in City Hall, spent the holiday in New York City.

WALSH TAKES THE AIR

Peter Walsh, City Hall's flying elevator man, spent the holidays at East Boston Airport in the company of aviators on duty there. He made two trips aloft. "Pete" plans to take flying lessons next spring with a view to securing a pilot's license.

FAVORS ROOSEVELT

John Henderson, of Arlington st., Hyde Park, who is to be a candidate for election as a delegate to the Democratic National Convention next year, visited City Hall today. He said that he is one of those who favor the nomination of Gov. Franklin D. Roosevelt of New York by that party.

INSPECTS HEALTH UNITS

Dr. Gaylord W. Anderson, in charge of the communicable disease division of the state board of health, is in Tennessee inspecting some county health units. Dr. Clarence Scamman, who formerly occupied the same position that Dr. Anderson holds, but who is now connected with the Commonwealth Fund, is also looking over the Tennessee units.

VISITS STATE HOUSE

Stephen Crane, son of the late governor and United States senator, W. Murray Crane, was a recent caller at the State House. In the absence of the governor, he was received and welcomed by Secretary DeWitt C. DeWolf.

O'NEILL RECALLED

Civil Service Commissioner Paul E. Tierney is reopening the labor division of the department, which was done away with a few years ago. He has recalled James O'Neill to state service in order to have him again handle that division.

Pigeon Flight Race Delayed by Storms

Kansas City, Oct. 13—Low visibility and storms have delayed a flight from Dallas, Tex. Owners of 68 homing pigeons entered in a race are hoping farmers will accord the feathered speedsters the courtesy of emergency landing fields and not make pigeon pie of them, before they can resume their flight.

Polar Sub Due to Go to Watery Grave

Oslo, Norway, Oct. 13—The Polar submarine Nautilus, which was commanded by Sir Hubert Wilkins on the Wilkins-Ellsworth exploration expedition in the Arctic ice, will be sunk today or tomorrow off the west coast of Norway, it was announced today.

Suits Against Oakie Now Total $16,250

Los Angeles, Oct. 13—Jack Oakie, film actor, today faced four damage suits with a total demand for $16,250, as the result of a recent automobile accident.

Roberta Dunlap filed suit for $10,250 last week and yesterday Harold Pinto, Herbert Martin and Margaret Dunlap asked $2000 each.

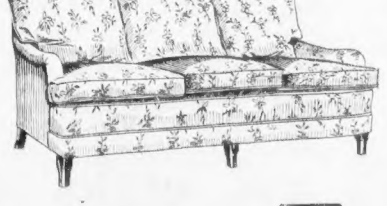

NEW LOW PRICE
THINSIES
Why the Low Price?
The more you eat, the more we bake—the more we bake, the less they cost to make.
19c
A&P Food Stores of New England
The Great ATLANTIC & PACIFIC Tea Co.

FERDINAND'S 62nd Anniversary SALE

100 Charming Model Rooms show you how beauty and good taste are not expensive at Ferdinand's

Three Sofas in our Anniversary Sale

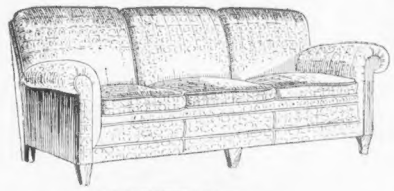

$31.75
Lawson Sofa, full size, upholstered in your choice of figured denims. Moss filling and web construction.
Large Lawson Chair to match $19.75

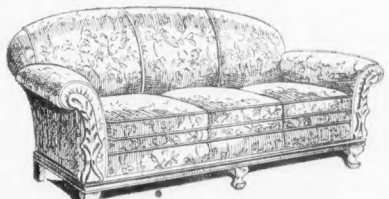

$59
Luxurious Queen Anne Sofa in your choice of tapestry coverings. Full size and quality construction throughout.
Club---Bunny---Cogswell---Wing Chair to match---$30

$125
Custom made Old English Sofa with loose down pillow back cushions and reversible downy spring cushion seats. Your choice of fine tapestries—velours—damasks.
Luxurious deep seated chair to match $62.50

You may purchase as you prefer:
1. CASH
2. CHARGE ACCOUNT
3. BUDGET PLAN
4. C. O. D.
5. FUTURE DELIVERY

Good Taste Is Not Expensive at Ferdinand's

FERDINAND'S
CENTRAL SQ. CAMBRIDGE
42 MODEL ROOMS
Opposite Needham Theatre, Needham
DUDLEY ST. TERMINAL
58 MODEL ROOMS

MARTHA LEE'S PAGE

« « Modern Touches Are Added to a Popular Old-Fashioned New England Breakfast » » By Martha Lee

Old-Fashioned Breakfast Is Modern Now

By MARTHA LEE

A New England Sunday breakfast in pioneer days was something to look forward to from Sunday to Sunday.

The breakfast started off, of course, with the baked beans, which were probably put back Saturday night into the still warm brick oven. On Saturday, too, the dried salt codfish was soaked, boiled, mixed with seasoning and hot mashed potato and shaped into the codfish cakes to be fried Sunday morning. And as fortification for the long walk or drive to church, grandmother tells us that the succulent sausage was often included in this important meal.

These snappy fall days give us appetites almost as keen as those enjoyed by our forefathers, but the modern homemaker has little time or inclination to fuss with the elaborate breakfast prepared by the methods just described.

UP-TO-DATE KINDS

Wide awake manufacturers of pure food products, however, have come to her assistance with old-fashioned brick oven baked beans sealed in sanitary tin jackets, shredded codfish that permits the making of quick codfish cakes with the real old-time New England flavor, and health bread, in a homelike loaf that is rich in vital vitamines.

The blended goodness of several finely grained flours is baked into this tasty loaf. It is rich in proteins, high in vitamin content and has the necessary roughage to regulate the system naturally. Try it toasted and you'll know the delight of an entirely new and delicious flavor.

With the brick oven baked beans, the wise mother serves a generous supply of pure prepared mustard, to bring out the flavor of the beans and to aid the digestive processes.

FREE SEASONING BOOK

I've been trying out some recipes from the book, "Seasoning Secrets for Home Cooking," which includes practical home recipes from such authorities as Maxine Huguet, chef at the Benjamin Franklin Hotel in Philadelphia; Roger Cretaux, chef of the Hotel Roosevelt, in New York, as well as several from famous home economists and a great many new dishes tested in the Fulden Laboratory in New York.

I think you'll want me to send you a copy of this free booklet, and I'm sure you'll enjoy as much as I have, trying a new poultry stuffing, the cheese and bacon grill, easy and delicious mustard pickles and a collection of new and interesting sandwich fillings, as well as many other delicious dishes that I can't mention here.

Just a line will bring your copy promptly.

PIGS IN BLANKETS

Tasty Little Pigs in Blankets added to Pea Pigs in Blankets gala breakfast will make father purr with contentment all the rest of the day. And they're so easy to prepare!

Pedigreed sausages, made in New England, of choicest meats blended with pure spices, are parboiled for four minutes, then cooled, and each sausage wrapped spirally in bacon of the same brand. This mild, sugar-cured bacon is evenly streaked with fat and lean and its fine quality is always the same whether you buy it in the strip or sliced in pound or half pound packages.

The breakfast codfish cakes can be the work of just a few moments, using the prepared shredded codfish cakes—you'll recognize the can by the red band across the label. These codfish cakes are made of the same carefully selected cod fish as is used in shredded codfish, mixed with the best quality potatoes procurable, properly seasoned and blended, ready just to form and fry.

Shaped into balls about the size of a half-dollar and deep fat fried, or just formed into cakes and fried in a pan, these shredded codfish cakes are truly delicious.

Maybe you think that this is a reckless breakfast for a careful calorie counter, but it really means that a 2 o'clock or 4 o'clock dinner will be the only other meal necessary on the "day of rest," and at the end of the day, the sum total of calories will be no higher, labor will be lightened and the family contentment increased 100 per cent plus.

Faithfully Yours,

Martha Lee

AN UP TO-DATE SUNDAY BREAKFAST

These oven baked beans have the same inimitable flavor of our pilgrim great-grandmother's.

Shredded codfish balls today are quick and easy. Fish cakes are always popular and go well with many dishes.

The Sunday morning fisheakes and beans are flanked with a succulent sausage blanketed in bacon.

Refrigerator Desserts

If you would have the desserts you freeze in your mechanical refrigerator as smooth as the "cranked" variety, use one-third corn syrup instead of all sugar for sweetening, and use a small amount of gelatine, dissolved in cold water. Remember that the more sugar a mixture contains the more slowly it will freeze.

Prize Awards End Martha Lee's Most Successful School

THE MOST successful annual cooking school ever conducted by the Boston Evening American has drawn to a close, much to the regret of the thousands of guests who, we believe, would gladly have come day after day to enjoy the benefits of this worth-while school, which was conducted by Martha Lee, assisted by Mrs. J. Watson Sheckley.

Mrs. Sheckley expressed herself as being "honestly delighted with the wonderful attendance and keen attention of the audience at each of the sessions." She also commented on the unusually intelligent questions asked during the Question Forum.

"No wonder New England is famous for its cookery," she said, "since New England home-makers are so alert to all that's new and progressive in the home-making and culinary arts."

CAME MANY MILES

Our registration slips show that women came many, many miles to these lecture-demonstrations, and I do hope that they have taken away from the school practical ideas and interesting recipes that will help them in their housekeeping all the year round.

The major award of the day—the Glenwood Range—was presented by Miss Dourice Darling of the Home Service Department of the Boston Consolidated Gas Company, to Mrs. E. A. Smith, 19 Garden st., Cambridge. Mrs. Smith proved to be a very sweet bride of two months, and we know that the Glenwood will simplify the baking problems that beset the novice.

A BIG SURPRISE

The surprise of the afternoon was the award of another dozen of the beautiful, solid silver, Symphony pattern teaspoons by the Thomas Long Company of 42 Summer st. These were presented by Mr. Nock, executive of the Towle Company of Newburyport, manufacturer of this beautiful new silverware. The teaspoons went to Mrs. Raymond Dunn, 452 Baker st., West Roxbury.

The Sunbeam Electric Mixer, from C. F. Hovey Company, went to Mrs. Catherine MacDonald, 233 Bellevue st., Newton; the case of Pure-oxia Ginger Ale to Mrs. V. Ponash, 81 Galen st., Watertown; the Chamberlain Leadership Shoulder to Mrs. J. F. Kelley, 36-A Gould st., Wakefield; the five-pound can of Rumford Baking Powder to Mrs. P. Record, 1044 Saratoga st., East Boston; 1 case of Rinso (a year's supply) to Mrs. Mabel Case, 3 Grove pl., Melrose; the flowers from Penn, The Florist to Dorothy M. Shallow, 44 Herbert rd., Arlington; the case of Moxie to Mrs. Catherine Quresan, 43 Gray st., Boston; 1 Hood's Ice Cream Cake to Zelma G. Hamm, 122 Newport st., Arlington; 3 lbs. of Deerfoot Sausages to Mrs. Florence Kelliher, 4 Gray st., Boston; 1 case of Country Club Orange Dry to Miss Catherine Martin, 196 West Brookline st., Boston; and the Apple Sauce Cake to Mrs. E. A. McKenzie, 12 Parkman st., Dorchester.

GREASE SPOTS spoiled a big night. He could have removed them—with CARBONA CLEANING FLUID 20¢ BOTTLES AT ALL GROCERIES

Booklet of helpful hints with every bottle

Woman Wins an Oil Burner

Mrs. Lillian E. Clark, 240 Franklin st., Cambridge, winner of the Lynn Range Oil Burner, donated by the Lynn Products Company at the Martha Lee Cooking School in the Hotel Statler, was the envy of the thousands of guests who inspected this popular burner during the four-day session of the school.

The Lynn Range Oil Burner can be quickly installed in your old coal range, transforming it with new instantaneous heat.

Domino

Largest selling Cane Sugar

On the air Monday nights at 9.30

"Sweeten it with Domino"

TWO-TO-ONE LEAVENER TWO-TO-ONE LEAVENER

The Mixing Needed

for PERFECT BAKING

. . . . is Easier with Two-to-One Leavening!

IT TAKES *correct mixing* as well as *correct baking* to make perfect cakes and hot breads. By doing two-thirds of its leavening in the mixing, Rumford helps make the mixing more effective. The remaining third of its leavening takes place in the oven.

The two-thirds in the mixing and one-third in the oven is exactly the perfect two-to-one leavening needed for the best results in baking. 52 laboratory tests during manufacture make certain that Rumford gives you the advantages of two-to-one leavening in every bake.

DON'T HURRY a Rumford leavening is perfect whether dough is handled fast or slow . . .

The two-to-one leavener

Be on the safe side. Ask your grocer for Rumford. Rumford gives your cooking and baking advantages your family will appreciate. And Rumford-cooked foods also give them the benefits of healthful Calcium and Phosphates in their diet.

THE RUMFORD COMPANY, *Executive Offices*, RUMFORD, R. I.

RUMFORD

ALL-PHOSPHATE

BAKING POWDER

TWO-TO-ONE LEAVENER TWO-TO-ONE LEAVENER

COOKS IN 9 MINUTES' BOILING

Always Fresh

"I find *Mueller's goes farther* than any other macaroni"

"It cooks up better"

IN many a confidential talk between mothers of families, this important economy-point is discussed. Mueller's Macaroni makes a larger dish, when boiled, than any other macaroni. More nourishment—a more satisfying meal.

In every important feature, Mueller's Macaroni is essentially different from any other brand. *It cooks up better.* A more appealing taste, a greater lightness and digestibility, higher nutrition, and greater abundance when cooked.

Don't be satisfied with "just any macaroni". You owe it to yourself and your family to use only the best—made from *the heart of the wheat* by special Mueller processes. Your grocer has Mueller's, or can get it for you.

You Will Like This

Macaroni au Gratin

1 pkg. Mueller's Macaroni
2 tablespoons butter
2 tablespoons flour
2 cups hot milk
1 teaspoon salt
½ teaspoon pepper
2 cups grated cheese
½ cup bread crumbs

Parboil macaroni for 7 min. in 4 qts. rapidly boiling water to which 1 tablespoon salt has been added. Drain. In double boiler melt butter, add flour, hot milk and seasonings and cook until thick. In well-greased baking dish put layer of macaroni, then layer of cheese, continuing until both are used up, having top layer of macaroni. Pour white sauce over, cover with bread crumbs and dot with butter. Set dish in pan of hot water and bake slowly 30 min. or until crumbs are golden brown.

FREE RECIPE BOOK

Contains proven Mueller recipes and hints on table setting, table service and table etiquette. Write today to C. F. Mueller Company, Jersey City, N. J.

[AS A CHANGE FROM POTATOES]

MACARONI SPAGHETTI

COOKED SPAGHETTI — Just HEAT and EAT

ELBOW MACARONI EGG NOODLES

MUELLER'S

LARGEST SELLING BRAND IN AMERICA

FIRST NATIONAL STORES INC.

NOW you can buy PRIZE BREAD ..already Sliced!

Making this famous quality loaf a more attractive value than ever

PRIZE *Sliced* BREAD

The same high quality, the same fine texture, the same home-baked flavor — and now, in addition, it comes to you all sliced and ready to eat. It will be a double pleasure to serve PRIZE BREAD in the future. No bother about slicing, no ragged pieces when the knife is dull—just unwrap and select as many of the thin, even slices as you need. Of course, you can still buy the regular loaf of unsliced PRIZE BREAD.

First National Stores, Inc. presents this improved loaf to New England housewives as another step forward in simplifying the task of home-making. PRIZE BREAD has been a staple food in New England homes for years—over a million loaves are eaten by New Englanders every week. And now, already sliced, you will find it a more attractive value than ever.

7¢ LARGE LOAF

A SAFE PLACE TO ECONOMIZE

ENGINEERS TO HELP HOOVER PROSPERITY

New York, Oct. 13 (AP)—American engineers are getting together to help one of their number lead the United States back to prosperity.

The American Engineering Council, organized in 1920 under the leadership of President Hoover, is going to enlist the aid of 10,000 engineers in a movement to increase and to stabilize employment and to prevent the adoption of what it believes would be unwise legislation with respect to unemployment.

Its aim, leaders announced, will be not only to promote emergency measures, but to develop sound permanent employment policies throughout American industry. It will work with the President's relief organization, of which Walter S. Gifford, president of the American Telephone & Telegraph Co., and himself a member of the American Institute of Electrical Engineers, is head.

F. J. Chesterman of Pittsburgh, vice-president and general manager of the Bell Telephone Co., of Pennsylvania, has been appointed chairman of the Engineers' National Committee, whose other members are Gen. R. C. Marshall, Jr., of New York, who was in charge of the construction division of the war department during the world war; E. K. Ruth, American Oak Leather Co., Cincinnati; and W. R. Webster, Bridgeport Brass Co., Bridgeport, Conn.

Mrs. Hoover Guest at Girl Scout Meet

Buffalo, N. Y., Oct. 13 (INS)—This city was host today to Mrs. Herbert Hoover. She was here to attend the annual convention of the National Council of Girl Scouts.

She was welcomed by a committee headed by Mayor Charles E. Roesch, Mrs. Frederick Edey, president of the National Council of Girl Scouts; Mrs. Nicholas E. Brady, chairman of the scouts board of directors and Mrs. Conrad E. Wettlaufer, Erie county commissioner of scouts.

PAINE HAS RARE EXHIBIT

A collection of furniture, typifying the finest craftsmanship and artistry, as exemplified by three of America's leading furniture manufacturers, is now being exhibited by the Paine Furniture Co. The dining room, above, is one of three rooms which are on exhibition, featuring exquisite carvings and rare woods.

RARE EXHIBIT AT PAINE'S

One of the most distinguished assemblages of the furniture designer's and decorator's art is now being exhibited by Paine Furniture Company. It consists of bedroom, dining room and upholstered furniture fashioned in choice and rare woods, including satinwood, mahogany, maple burl, fruitwood and walnut, used singly and in combination. Complete groups for each room feature exquisite carving, inlays, marquetry, painted, primavera and decorated detail. The whole gamut of the most desirable periods from the simple dignity of the early American to the saner motifs of the modernistic is represented.

"Estate" of World's Richest Cat Sold

Los Angeles, Oct. 13—The household effects of Mitzi have brought more than $5000 at public auction. A crowd gathered to bid and to see how a blue Angora cat with a $10,000 home and $15,000 in the bank kept house.

Mitzi, who was the legatee of Dr. Maud Cain, was the world's wealthiest cat when she died last April at the age of 18.

Indict Five in Attack

Honolulu, T. H., Oct. 13 (INS)—The territorial grand jury today had indicted five men on a charge of having criminally attacked Mrs. Thomas H. Massie, 20, wife of a naval officer.

COACH MAKERS TO HAVE NEW CONTEST

Perpetuation of craftsmanship reached by European guilds of the Middle Ages is the aim of the $75,000 coach building competition now being launched under joint auspices of the Boston Evening American and the Fisher Body Craftsman's Guild.

Every boy between 12 and 20 is eligible for membership in the guild. Boys who belonged last year are eligible again if they are within the age limits. Coaches built last year, except the four scholarship winners, may be entered in the new competition.

The competition now includes boys throughout Canada. The age divisions are 12 to 15 inclusive, and 16 to 20 inclusive.

Identical awards will be given in each of the age divisions, starting off with four university scholarships of four years each, two junior and two senior, and carrying right on through the more than 1,000 other awards.

Each of the two state winners in each state will receive $100 instead of $50, plus the right to attend the Guild convention and compete for the national awards, with all expenses paid.

Each of the second-place winners in each state will also receive $100 and have his model re-judged in competition for the scholarships.

There will be eight cash awards for craftsmanship in each age division, in each state, and these awards will consist of $15 and $35 each instead of $5 and $10.

Opportunity to share these awards is open to every boy who reads this article. All he has to do to become a member of the Boston Evening American Chapter of the Guild is to fill out an enrollment card, obtainable free from any dealer in General Motors cars or from his scout master.

Questions should be sent to the Fisher Body Craftsman's Guild Editor, in care of the Boston Evening American.

Hoover Credit Plan 1900 Years Old, Says Rooter

Pittsburgh, Oct. 13 (AP)—President Hoover took a tip from Emperor Tiberius of Rome in proposing distribution of $500,000,000 to the nation's banks, according to James Francis Burke, counsel for the Republican National Committee, at the convention of illuminating engineers here today.

Burke related in 33 Tiberius distributed 100,000,000 sesterces from the imperial treasury to be loaned by solvent banks to needy debtors for a period of three years without interest.

The famous roads of the Romans were built to relieve unemployment, he said.

Former Grid Star Paralysis Victim

Fitchburg, Oct. 13 (AP)—Henry Groop, 25, son of Rev. and Mrs. Andrew A. Groop, a former football star at Washington & Lee College and Fitchburg high school, is at Burbank hospital where he is suffering from infantile paralysis. Both of his legs are affected.

SENATE DRIVE AGAINST MOSES

Washington, Oct. 13 (AP)—Republicans almost surely will organize the new Senate, because, barring deaths, the lineup is 48 Republican, 47 Democrats and one Farmer Labor.

But some Republican regulars, recalling the coalition last session dependents intimate they would be willing that the Democrats assume control as Borah of Idaho, and Norris of Nebraska, coalition leaders, would lose their chairmanships of the Foreign Relations and Judiciary committees.

Counter threats intimate the Independent group will seek to oust Moses of New Hampshire, as president pro tem.

200 Believed Dead in Japanese Flood

Tokio, Oct. 13 (AP)—More than 200 persons were believed drowned today in Miye Prefecture, says the Osaka Mainichi, when a swollen river broke its embankment and flooded a number of villages, sweeping all before it.

Going to West Point

Exeter, N. H., Oct. 13—Davis P. Harding, Philip Exter Academy, '32, has received an appointment to the United States Military Academy. He is the son of Major Edward F. Harding.

Bank Bandits Get $2300

Liston, Ind., Oct. 13 (INS)—Bandits today robbed the State Bank of Liston of $2300, fought a gun battle with the bank president and escaped.

PERMANENT WAVES
SPECIAL
The Most Outstanding Wave Value Ever Offered
$1.95 Complete Including Finger Wave, Long Hair Extra
MON., TUES. & WED. SHAMPOO and SET 44c
Paris Vif Wave $4.00 Alvetta Marie Wave $6.00 Warner Wave $10

United PERMANENT WAVE SHOP DEVONSHIRE 6981
8 WINTER ST. SUITE 505 4TH FLOOR
Open Evenings by Appointment

Marriage Intentions

BOSTON

Herman W. Dennison, 248 Geneva ave., and Mary F. Barry, 237 Park st.

Walter S. Salada, 407 West Second st., and Esther Park, 414 West Fourth st.

Lawrence H. Perkins and Marjorie M. La Pointe, both of 85 Southern ave.

Joseph Bevilacqua, 3 Alston st., and Margaret Crowley, 172 Brook rd., Milton.

Arthur R. Richard, 42 Aberdeen a-v., Cambridge, and Mary M. Martin, 124 Sherman st.

Ferdinand Pedda and Frances R. Cook, both of 53 Johnson st.

Robert W. Hayes, 91 Baker st., and Margaret Coughlan, 11 Dolson st.

Hugh F. Ferguson, Brush Hill rd., Milton, and Mae A. Beaton, 665 Columbia rd.

Cecil F. Arrell, 50 Mt. Vernon st., and Annette L. Martin, 589 Pleasant st., Stoughton.

Frank H. Rowland, Jr., 18 Lake st., Arlington, and Edith M. Taylor, 85 Johnson rd.

Frank Zuccaro, 194 Bremen st., and Rose Depantena, 37 Motton st., East Cambridge.

Leonard J. Staff, 123 Orleans st., and Anna Prendito, 149 Lexington st.

Louis Steiger, 56 Winslow pl., and Ruth Boem, 158 Harrison st., Pawtucket, R. I.

Joseph Bonnevie and Ada Colombo, both of 128 Stoughton st.

John W. Hogan, 12 Sumner ave., Hyde Park, and Katherine MacDougall, 318 West Canton st.

Daniel Sullivan, 754 Tremont st., and Catherine M. Cronin, 21 Oakook, Brookline.

John E. Gillis, 118 East Canton st., and Sarah R. Alger, 71 West Canton st.

Maurice I. Hall, 31 Allen rd., and Anne G. Campbell, 74 Fremont pl.

Stavros N. Vaulas and Constantina Tsesmmes, both of 1749 Washington st.

The AMBASSADOR

for SCENERY and SERVICE direct to MONTREAL and the WEST
Modern Equipment, all steel coaches, Buffet-Parlor car, for your comfort and pleasure.
Lv. Boston (North Sta.) 9:00 A.M. Daily. Arrives Montreal 7:35 P.M. (Standard Time)
For Reservations and Tickets Apply to
T. E. P. PRINGLE
General Agent
186 Tremont St., Boston
Tel. HUB hand 8365
CENTRAL VERMONT
CANADIAN NATIONAL RYS.

FIRST NATIONAL STORES INC.

You will Never find Our prices Higher than Advertised
First National's policy is to advertise only the prices of its highest quality meats. These are the lowest prices at which you can buy meat of equal high quality. Our reason for advertising only our best quality is to protect you from the disappointment of going into the store with a definite price in mind only to find out that this price represents second quality, and the meat you really want costs more. Buy your meat with confidence at your local First National Store.

Best Center Cuts PORK CHOPS LB 32c
Heavy Corn Fed Quality Beef TOP ROUND STEAK LB 45c
Fresh, Lean HAMBURGER STEAK LB 19c

EXTRA SPECIAL!
LAMB CHOPS
BEST RIB LB 27c — All Genuine Spring Lamb Cuts — KIDNEY CHOPS LB 37c

Mildly Cured Corned Beef LEAN END LB 23c
Lean, Short Shank SMOKED SHOULDERS LB 15c
Sugar Cured BACON IN THE PIECE LB 19c
For Delicious Oyster Stews OYSTERS PT 33c

Serve It With Hot Milk On Chilly Mornings
SHREDDED WHEAT

FIRST NATIONAL STORES INC.
NEW LOW PRICE THINSIES

19c
Why the Low Price?
The more you eat, the more we bake—the more we bake, the less they cost to make.

FIRST NATIONAL STORES
PEANUT BUTTER

Here is another pure food that even the smallest child can enjoy and eat plenty of. The peanuts are first roasted and then carefully inspected before they are ground into this delicious Peanut Butter. A little salt is added and nothing else. It is very popular with the children for lunches. Give them all they want.
LB JAR 19c 2 LBS BULK 29c

A 13c SAVING

4 PACKAGES Palmolive Soap
ONE PACKAGE Palmolive Beads
ALL FOR 25c

FINAST CLOUDY STYLE AMMONIA Quart Bot 21c

HERSHEY CHOCOLATE BARS
MILK or ALMOND 2 ½ Lb Bars 29c

Richmond Coffee — We believe this coffee is superior to many coffees priced considerably higher. Lb 19c

KYBO COFFEE — We don't believe there is any better coffee than Kybo regardless of price. Lb Tin 29c

A popular brand—unsweetened, evaporated milk — Sealect Milk 3 Tall Tins 17c
Easy to slice for pie, sandwiches — Loaf Cheese PIMENTO Lb 27c — White or Colored Lb 25c
Medium 50-60 size—sun dried—sugar sweet — Santa Clara Prunes 5 Lbs 27c
A pure hop flavored malt — Budweiser Malt Lge Can 49c
Children like it because of its nutty, wholesome flavor — Ralston Breakfast Food Pkg 19c
Give your cat or dog a real treat — Calo Dog Food 3 Tins 29c
Baked fresh for this great sale — Luscious Sandwich N.B.C. Cookies Lb 29c
The all purpose cracker for lunches, bridges and suppers — Thinsies 100% Whole Wheat Crackers Pkg 19c

Brookside Fresh Milk
A solid trainload of this fresh milk comes direct to us every day from 1300 farms in Bellows Falls, Vermont
24 hours fresher than most delivered milk.
QT 11c
Price for Boston & Vic.

Pure refined — Pure Lard Lb Bulk 10c
Old fashion quality — Bread and Butter Pickles 2 Jars 35c
The modern way is the easiest way to wash windows, mirrors, etc. — Red Cap Window Wash Tin 21c
An exceptional offer—take advantage of the free cleanser — Babbitt's Lye (Free—1 Can of Cleanser With Each Purchase) Can 12c
3 rolls packed in carton — Statler Tissue 3 Rolls 19c
Popular with smokers the world over — Chesterfield Cigarettes 2 Pkgs 27c
All ready to eat—delicious and nourishing — Applesauce No 2 Tin 10c
Makes old pots and pans shine like new — S.O.S. STEEL WOOL and SOAP SCOURER Pkgs 25c

PRICES FOR BOSTON AND VICINITY

A SAFE PLACE TO ECONOMIZE

BEACON HILL

—by—

Betty Alden

CARDS HAVE BEEN RECEIVED FROM MRS. CHARLES SUMNER BIRD to meet Miss Lydia Evans at a dinner dance tomorrow at 7:30, to be held at Endean. Mrs. Bird's beautiful country estate in East Walpole. This will be one of the smart affairs of the season.

* * *

The Bird homestead is very charming, long, low and rambling, with other domiciles dotted about for various members of the family when they are in New England. One delightful little cottage is the home of Mrs. Francis W. Bird (Margery Phelps), who has three children, and another houses Mrs. Lyman Bass when she is not in Buffalo with her politically-minded husband.

* * *

Lady Bird is well known in both parties—Democratic and Republican—but this will NOT be a democratic party for Lydia.

* * *

MRS. CHARLES SUMNER BIRD

We hear that Mrs. Richard Olney (Anne to her many friends) is opening a shop in town. We tried to find out what kind and where, but could not at this writing. Nancy, a debutante of two seasons ago, is still at the Old Corner Book Shop helping her friends select their book of the month, but Kathleen is to help mother in her new venture. Mother has been quite a devotee of the card-table. Hailing from Worcester, they still keep their affiliations with that town, Mr. Olney's sister, Miss Katherine, still attached to the registry of deeds. Nancy is a horse lover and keeps her steed at the Norfolk Hunt Club.

* * *

Mrs. Anita Woodward to Open Flower Mart

OPENING UP AGAIN ON THE HILL WILL BE MRS. ANITA WOODWARD and her flower mart. She and her mother, Mrs. Homer Richardson, have supervised a very successful little shop at Nahant this summer, which will be kept open until the middle of November. Mrs. Richardson has gone on the house committee of the Women's Republican Club; everyone wonders why. With houses and shops of her own to manage, housekeeping must indeed be a talent with her.

* * *

MR. AND MRS. ROBERT RAYMOND, 3D, (Oliver Howard), of Milton, are visiting Mrs. Raymond's aunt, Mrs. Frederick Whitwell, at Wianno. Mrs. Raymond's sister, Gertrude Howard, is studying in Cambridge, and her brother, John K. Howard, and family are at their charming place at Manchester-by-the-Sea for the fall.

* * *

THE SIDNEY WILLIAMS' dinner dance for their second daughter, Jane, will be held on the Hunnewell estate in Wellesley. Mrs. Williams was Mary Hunnewell of THE Hunnewells. Jane prepared at Miss Winsor's School, graduating last June. She is of the Dresden china type, quite unlike Sister Mary. It was certainly a surprise when Mary slipped off and got married last June, but she is still BEAMING, as it looks like a perfect match. Jane's cousins, the Cheever boys, are head ushers for her party.

* * *

MRS. FREDERICK W. EATON is giving a luncheon at the Concord Country Club next Saturday for Miss Molly Harlow. Last winter Mrs. Eaton entertained with many dinners for this same comely blonde. She is a sweet looking girl from "somewhere into the west."

* * *

MR. AND MRS. JAMES DEAN have sent out their invitations to Dedo's dance on November 6 at The Country Club. The ushers' dinner will be held there also. Miss Dorothea Dean has been selected as well as she plays the piano and is a bachelor's delight as well. Her father, Jimmy Dean, has been commodore of the Cohasset Yacht Club, succeeding Mr. Hugh Bancroft.

Dorothea Dean

* * *

THE I. TUCKER BURRS entertained the Freddy Whitwells over the week-end at their handsome place on Brush Hill rd. Mrs. Burr is sister of Andrew J. Peters and this is the first summer that the Burrs have not gone to North Harbor.

* * *

AS WE MENTIONED IN A previous interview, Katharine Howe's engagement has been of long standing, but not actually made public until this week. Katharine is the cousin of Joan Tuckerman of Union Park. Her little sister, Phyllis, who comes out in a couple of years, is a beauty, dark and vivacious like her snappy father, Dudley Howe. Mrs. Howe was one of the five Atterbury girls of New York, and her sister—whose former name has escaped me—divorced her husband a few years ago and married Dudley's brother, Henry Wainwright Howe. Mrs. Howe visited her sister in Reno that unsettled winter and the tabbies sat up and wondered.

EFFECTIVE COMBINATION

MODEL FROM THE WOMEN'S SHOP OF DELANO—American Staff Photo

ANN ARDEN broadcasts latest style news over WAAB every Tuesday and Thursday at 11 a. m.

News of Greater Boston Society

HARRIET MORSE HOLIDAY BRIDE

SOCIETY FAVORITE WEDS

DR. AND MRS. GEORGE PUTNAM STURGIS as they left Milton Academy Chapel yesterday, following their marriage at a noon ceremony. The bride was Miss Harriet Morse, who was president of the Vincent Club last year.

Ex-President of Vincent Club Married

Wearing her mother's wedding gown of ivory satin, with sleeves, berths and cap of old duchess and rose point lace, a tulle veil covering the long train, and carrying a bouquet of white orchids, gardenias and lilies of the valley, Miss Harriet Morse was married yesterday to Dr. George Putnam Sturgis. The noon ceremony took place in Milton Academy Chapel, the Rev. Abbot Peterson, rector of the First Parish Church in Brookline, officiating.

Miss Morse, who is a daughter of the late Robert Cunningham Morse, of Brush Hill rd., Milton, and the present Mrs. Theodore E. Brown, was attended by a young matron, Mrs. John Bertram Whitelaw of New Haven, the former Helen Stetson of Boston as matron of honor, and by Miss Josephine Lowell Sturgis, a sister of the bridegroom, as maid of honor. Miss Sturgis, by the way, is engaged to one of the young doctors, serving Dr. Sturgis as usher. Dr. Albert Hall Harris, 2d, of Rochester.

Six Bridesmaids

Three of the six bridesmaids are also members of the recently engaged group, Miss Grace Cushing, whose betrothal to Mr. Charles L. Hubbard, Jr., has been announced; Miss Susan Dane, who will marry Mr. Arthur A. Holbrook, and Miss Henrietta E. Sedgwick, whose parents recently made known her engagement to Mr. John E. Lockwood.

The other three in the group were Miss Caroline Saltonstall of Readville, Miss Isabella Grandin of Boston, and Miss McQueen Gibbs of Baltimore. All were gowned alike in corn-colored chiffon, set off by blue sashes, the contrasting note repeated in blue bows on their yellow felt hats. They carried large bouquets of larkspur and yellow African daisies. No difference was made in the costumes of the two honor attendants.

Mr. Edward Sturgis, Jr., served his brother in the capacity of best man, and the usher group included two other brothers, Howard O. and Charles R. L. Sturgis, John P. Hubbard, Henry B. Jackson, all of Milton; Dr. Somers Sturgis, a cousin of Groton; Lawrence Coolidge of Boston, Roger S. Coolidge of Center Harbor, N. H., Dr. Walter E. Garey of Nashua, N. Hen., Clay H. Hollister, Jr., Dr. Sturgis' brother-in-law of Holyoke, and Dr. Harris, already mentioned, of Rochester.

Popular in Clubs

The bridegroom and his brothers are the sons of Mr. and Mrs. Edward Sturgis, 241 Adams st., Milton. He was graduated from Harvard with the class of 1926 and from the medical school in 1931. His wedding include the Delphic, Hasty Pudding, Association and Harvard club of Boston. After his wedding trip he will bring his bride back here to live, either in or near Milton, as he will continue his practice here.

Mrs. Brown received at the reception held at her former home on Brush Hill rd., in a dress of sealbrown, contrasted with green blue crepe, with a corsage of orchids and gardenias. Mrs. Sturgis wore plum-colored silk.

The bride made her debut during the 1925-26 season, after attending the Winsor and Fenger-Dell Schools, at a tea at home. She became a member of both the Junior League and Vincent Club, doing active work in both, especially the latter, of which she was elected president a year ago last spring. Drake for the Winter.

Boston Society Folk on New York Visit

In New York this week are Mr. and Mrs. Joseph Grafton Minot, at the Hotel Weylin. Mr. James H. Gardiner and Mr. and Mrs. Charles F. Weed, at the Roosevelt, and Mrs. Wm. Leonard Shearer, and Dr. and Mrs. F. J. Nash, at the Waldorf-Astoria. Mrs. Guy Murchie has taken an apartment at the

Wireless Lights Statue of Christ

Rio De Janeiro, Oct. 13 (US) — The great statue of Christ, 2200 feet up on Mount Corcovado, was lighted last night when Senator Marconi pressed a wireless button across the Atlantic in Rome.

The Marconi achievement was the feature of the unveiling ceremonies formally opening the Columbian celebrations in Brazil.

Club Plans for Party Oct. 30

On Friday, Oct. 30, the Castabes Club of Cambridge has arranged a Halloween party to raise funds for the distribution of Thanksgiving baskets. Mrs. Joseph B. Ely, wife of the governor, is chairman of the party committee, and it will take place in Whitney Hall, Coolidge Corner, Brookline.

Among the list of patrons for the party are Mrs. N. Penrose Hallowell, Mrs. John J. Mott Hallowell, Mrs. J. Malcolm Forbes, Mrs. Edward Ingraham, Mrs. Frederick E. Snow.

Knitted Fabric for Sports

DON'T IMAGINE that the knitted sport suit of today in any way resembles its sister of yesterday. Evolution has meant something in the life of this girl.

* * *

EXAMINE FOR A MOMENT the new knitted materials, when you get a chance. They are as firmly knit—or woven—that there isn't even the faintest chance of their taking on that stretching vein which of yore they were wont to do.

* * *

THE COLORS, too, are vivid or dull, all according to taste. They are plain or mixed in tone and in every instance they make up most satisfactorily.

* * *

THE TWO-PIECE sports outfit pictured is in Burgundy red and pinky beige, the skirt intricately gored.

* * *

THE KNIT overblouse is in the new short length, a purled band assuring close fit over skirt top. The deep yoke in the lighter tone, and wider weave, has a cord finish at its high neckline, the fastening a bow and buttons center black.

* * *

THE SLEEVES have red tops and narrow cuff bands, lower sleeves in pinky beige. The hat is a tricorn in dark red felt, a twisted small ostrich feather posed high on the left side.

Advertisement

Gray Hair

Best Remdey is Made At Home

To half pint of water add one ounce bay rum, a small box of Barbo Compound and one-fourth ounce of glycerine. Any druggist can put this up or you can mix it at home at very little cost. Apply to the hair twice a week, until the desired shade is obtained. It imparts color to streaked, faded or gray hair and makes it soft and glossy. Barbo will not color the scalp, is not sticky or greasy and does not rub off.

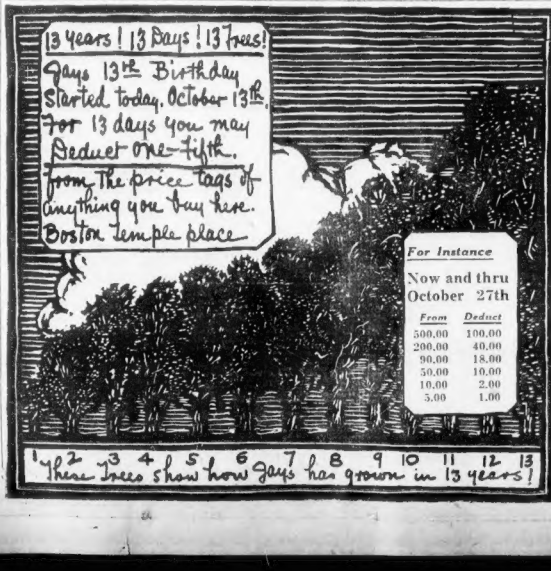

Shopping with Priscilla Price

Would You Like

Dearest Anne to be able to choose your next frock from thousands of dresses—mostly samples, at a price guaranteed to be the lowest in the city? Would you like a smart new silk dress, for only $2.50? You can make your wishes come true at the New York Dress Mfg. Co. Every new Fashion idea is shown there in thousands of sample dresses, including satins, woolens, silk crepes, knit suits, in styles made to sell for 3 or 4 times as much. These dresses are arranged in three main price groups, $2.50, $3.75, and $6.75, in sizes 12-20, 11-19, 14½ to 26½, 36-60. They will give you any dress in the house, free, if you can duplicate it in any other store at their price. Refunds and exchanges within 5 days if tag is not removed. New York Dress Mfg. Co., 515 Washington St. Opp. R. H. White.

Luxury With Economy

Mother and I were talking this morning about how much better a combination of silk and rayon wears than either fabric alone, and she said, "I'll never forget what a thrill I got the first time I wore silk underwear, how soft and lovely it felt, and how much better my dresses fitted over it. I remember it was Kayser's, and how surprised I was to find that it wore longer and washed better than cotton." When I told her that Filene's is having a special sale on Kayser underthings now at 45, she made me jot it down to get her a generous supply. "Kayser undies are always good," she declared. "And even if I don't need them now they will keep, so get plenty while you are getting those wonderful values for $1, Priscilla." Unless you have seen these beautiful garments you cannot appreciate what a rare opportunity this is, for these same undies formerly sold for $1.25 and $1.65. Kayser labels, you know, have always stood for quality, durability, elegant texture, fine finish, and above all—perfect fit! The silk and rayon panties have yoke front and band finish and they come in small, medium or large sizes, in the very same quality that formerly sold for $1.65. The bloomers are reinforced to the knee, and they are full over the hips for fit and wear, and finished with elastic at waist and knee. Phone Hub. 4320 till 9:30 P. M. If you can't get in to pick them out yourself. Mail orders filled, too. Filene's, Street Floor.

Don't Let Your Hair Record Your Years

It really is not necessary, you know, when gray hairs come to the aid of all who have graying or streaked hair. And if you are like 95 per cent of Grecian's gray haired women who fear to have their hair dyed, here's wonderful news for you! Nuskreen, a harmless vegetable rinse prepared by Grecian, banishes unwelcome gray hair gradually, without the use of dyes. It adds color tone, sheen and lustre to all shades of hair. It comes in 12 flattering shades and it washes out easily with an ordinary shampoo. Platinum gray removes blow stains, also gives silver sheen to gray or white hair. Price, in powder form of a particular shade, in each package—sells for 50 cents a package. On sale at beauty salons and department stores. If you'd like to try it simply send a sample of your hair with a stamped, self-addressed envelope to Nusheen, Inc., 130 West 30th St., New York City.

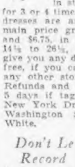

Rose Weiner's Model Clearance Sale

Hats Reduced to $5 and $7.50

To knowing girls, seeking models high-lighted in the Fall fashion picture, this is joyful news. These hats are exquisitely fashioned and were priced from $10 $15 and up! Her model hats that were $10 to $15 are reduced to $7.50. And a small group of $7.50 hats are $5 while they last. There are lovely felts trimmed with suede and antelope—also a few velvet and chenille hats. Don't neglect seeing these models before the choicest are gone! Head sizes are adjusted without charge. Rose Weiner will mould a beautiful hat to your head for as little as $7.50 up. And she will remodel your last season's hats very reasonably—adding new lines and subtle details. Rose Weiner is at 8 Winter St., third floor.

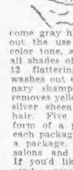

Riding Boots, $6

At Wilbar's

You've longed to ride, haven't you? Too expensive, wasn't it? Well, this Fall you CAN ride! WILBAR'S is selling snug-fitting, sturdy, calfskin Riding Boots or Jodhpurs for $6. Black or brown, English shaped tops . . . you know what I mean. Narrow widths, too. And what's more, you don't have to wait for them as they have them right in stock. Lest you forget, they are to be found at WILBAR'S, 186 Tremont St.

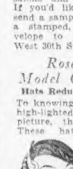

It's the Collar

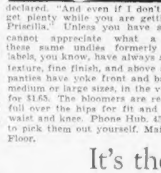

that makes the fur coat! And Scott Furriers, New England's Largest Fur Establishment, 69 Summer St., stresses luxurious fur collars on both their fur and their handsome cloth coats. This week they are featuring Russian Fitch, a most flattering fur, in two exciting groups of fur coats. Think of seal dyed coney and natural muskrat with Russian Fitch collars for only $88! And Black Pony or Silver Muskrat with these beautiful Russian Fitch collars at $138! Cloth coats, luxuriously fur trimmed, are only $39.50. And sheer wool dresses in outstanding new styles and unusual trimmings are $10.75. Best of all, you don't have to be a millionaire to make a small deposit and enjoy weekly or monthly payments while wearing your apparel by joining the Scott Unique Fur Club (registered), the only one in New England. No extra or carrying charges. Scott Furriers, 69 Summer St., Boston; 306 Westminster St., Providence; 51 and 65 Pratt St., Hartford. Open evenings until 9 p. m.

You Look Slimmer at Once In a Phelps Reducing Corset

There have been so many requests lately regarding the Phelps reducing corset, that I'm glad to announce its appearance in these columns. If you've ever worn one you know what wonderful things it does . . . If your hips refuse to be suppressed, if your diaphragm will bulge in spite of restraining garments, if your waistline is hidden beneath surplus rolls of flesh—there is something you can do about it—get up and try on a Phelps reducing corset! It is entirely different from any other reducing garment on the market, made of a specially loomed fabric, not rubber. Its chief charm is that the moment you put it on your waistline measures inches less. And after you've worn it a short time, your clothes have to be "taken in." Alterations and repairs are made without charge as long as you wear it. You can depend upon it—it makes all the things you've expected of a corset for years and years actually come true! But you should try one on (no obligation of course) for this shop shows it only if you are willing to do so. Otherwise you simply can't form any idea of the improvement it makes in you—at once. It really is a marvel—and you can't get one anywhere but at

W. H. Phelps & Co.

28 Tremont St. Hub. 2490

"No Runs But What a Big

a touchdown at the football game!" That's why fair football fans are rooting for Queen sox! Quality lisle mesh stockings. They don't even have to worry about splinters on the bleachers. For lisle mesh hosiery doesn't have runs. But it has all the foot comfort at the game, and it is absolutely style-right for all sportswear. And only 85 cents a pair! For the dance after the game you'll need the sophistication of those dainty chiffon "Lacettes" that are causing the college girls to go into a huddle in the Queen Quality Shoe Shop these days. "Lacettes" are the favorites for evening, and priced so reasonably at $1, two for $1.85—with Honeycomb Mesh and lace mesh also in high favor. Follow the crowd to the Queen Quality Shoe Shop, 138 Tremont St.

temptation it is to just buy everything one wants this season so many new items and ideas to show you that it makes buying for your wardrobe, for your home and family more like an exciting adventure than the old irksome task you used to dread, especially if you choose your stores wisely . . .

The shops I have mentioned, Anne, are giving such outstanding values this week that I want to urge you to visit each and see for yourself! More unusual values next week—watch for my news then, for it will be something very special, I promise you.

Devotedly yours,

PRISCILLA

True to Type

PUZZLE SOLVERS PUZZLE NON SOLVER OF PUZZLERS

By GILBERT SELDES

I AM AFRAID THAT 750 GIRLS who have just entered [illegible] are making fun of somebody. Or perhaps [illegible] questionnaires, for what no one can plan [illegible]. After the fifth and often after the first questionnaire the impulse to write something absurd or hawdy, to annoy the questioner, is almost irresistible. I recall [illegible] in endurance tests in the army, by some president I had to take it twice—in two separate camps, I hasten to say—and the same questions were asked. In one of them you were supposed to check the right answer, of three, to the problem: If I couldn't swim and fell overboard I would [illegible] for the bottom and walk ashore; shout for help, and [illegible] to the boat. I checked (a). The war was [illegible] nearly over anyhow.

• • •

No Wedding Bells

The Hunter girl [illegible] GILBERT SELDES becomes put it, plan to wed—that is, [illegible] except on—On that subject, I have no comment as it is unlikely that what they plan and I do not plan can affect me. But when I read that many of them are [illegible] drama writing, puzzle [illegible] sports reading, music and journalism as careers, I am baffled and a little [illegible]. Many of us [illegible] professions [illegible] no matter how hard you try [illegible] and I am afraid I am [illegible] reasons, either.

But the [illegible] make me do it by reason. More of the young women voted for puzzle solving than for cooking and [illegible] so it must be a recognized profession, [illegible] I didn't [illegible] of it. There are, of course, editors for [illegible] invariably insist that you send in the [illegible] problem, because they can't be bothered; their [illegible] to [illegible] offering a puzzle they have to be sure that [illegible] And if you count these professionals out, what [illegible] are there? Is it likely that the rage for [illegible] crossword [illegible] such a point that infuriated [illegible] classified telephone book and rang up a [illegible]

• • •

Inoculated and Safe

So far I have remained immune to the disease of puzzles. I [illegible] at stated intervals (when recovering from the [illegible] after sunset) and go on for years [illegible] and paper game in the world. Even "The Book of Puzzles" with moral puzzles and the circumstances [illegible] failed to move me. I do not solve charades [illegible] I once [illegible] an actress in a rug, but no one [illegible] and Cleopatra, so I gave it up.

• • •

Premature Popularity

The [illegible] came too early to the United States. Since I never shared the enthusiasm, I took it as a fairly accurate [illegible] of the vacant mind, in spite of the philosophers, composers and writers who were a little mad on the subject. The one possible desirable effect of the puzzles was not any sharpening of the [illegible] but keeping people at home. I had a dream that the [illegible] living-room-dishfashioned parlor into existence [illegible] to [illegible] brought in the new-fangled bar.

[illegible] at Hunter are deliberately kidding [illegible] have chosen a profession which is dying. [illegible] the career of dramatist isn't any too lively [illegible] Perhaps the young women were too modest [illegible] that they really intended to become television [illegible]

(Copyright, 1931)

Boy Ends Life With a Birthday Rifle

[illegible], Cal., Oct. 13 (AP)—After [illegible] his playmates to [illegible] and ice cream [illegible] P. McLeod, 11, left [illegible] and killed [illegible] with a rifle [illegible] gun [illegible] for [illegible] was in an [illegible] [illegible] to [illegible] "Goodbye everybody."

Tourists Increase in National Parks

Washington, Oct. 13 (AP)—The business [illegible] not affect travel [illegible] summer in the government [illegible] parks.

As a matter of fact [illegible] About [illegible] out of national parks [illegible] 3,153,585 persons went to the parks [illegible] compared to 2,754,561 last year, a [illegible] of 14 per cent.

CONGRESS MAY DELAY RAIL AID

Washington, Oct. 13 (AP)—With [illegible]

U. S. TAX PROBE HITS TAMMANY

New York, Oct. 13 (AP)—Uncle [illegible]

Lottery Tickets Confiscated by U. S.

[illegible]

Two Bad Checks Passed on Court

[illegible]

Girl and Brother in Double Wedding

[illegible]

Tariff on Papers Asked in Canada

[illegible]

A&P

MONEY-WISE New Englanders buy at A&P Markets to get the best quality at lowest prices—not only on specially priced items, but on all kinds of meat at all times. A&P's satisfaction—or—money back guarantee is their protection.

LAMB *forequarters* **10c** lb.

excellent to roast when boned and rolled!

Sunnyfield

Shoulders LB. **17c**

Smoked—Cellophane Wrapped—Shankless—4 to 6-pound average

Choice cuts from fancy corn-fed steers

Rump Steak LB. **59c**

Corned just right—fancy lean steer beef

Corned Beef Middle Rib LB. **15c**

Best cuts from fancy prime steer beef

Rib Roasts LB. **29c**

BACON piece or strip 19c lb.
PORK CHOPS tender 33c lb.
CUBE STEAK tasty 35c lb.

Fillet of Sole Flounder Variety LB. **17c**

price for Boston and Vicinity

A & P MEAT MARKETS
The Great ATLANTIC & PACIFIC Tea Co.

Luxurious Low Priced **RUGS**

Save ½ Send your **OLD** Rugs, Clothing

A NEW development in rug economy by Olson Rug Co., *largest rug manufacturers serving direct with the home.* Choice of 52 Oriental, Two-Tone or Hooked patterns, regardless of colors in old materials. Give us Oriental colorings, soft, deep pile texture. All rugs woven seamless, reversible for double wear, any size in stock. The sanitary wool is *reclaimed by Patented Process*, bleached, refined and renewed.

Phone or write for big FREE Catalogue in colors. Representative with samples sent on request in city and suburbs. Free pick-up service. All rugs on display at

OLSON RUG CO.

453 Washington St. - BOSTON
Fourth Floor Phone Liberty 3420

..another expert chooses Crisco for all frying and shortening purposes

During the recent cooking school Mrs. J. Watson Shockley showed thousands of women how to make fried and baked foods more delicious by using Crisco. Naturally, she used Crisco because she knew that she could depend on this all-purpose cooking fat to help her demonstrate her points. And she is only one of hundreds of experts who prefer Crisco.

Ever since Mrs. J. Watson Shockley held her school here, more and more women have been telling their grocers how much they like Crisco, and how glad they are that they tried it. Because of this growing interest the local grocers have decided to feature Crisco at special prices this week so that every woman may have an opportunity to learn of it many Superior qualities.

always fluffy and creamy—a perfect cooking fat

AT ALL PROGRESSIVE GROCERS

FOR FLAKY PIES - - AND FLUFFY CAKES!

Can't [illegible] are making [illegible] family [illegible] A&P [illegible] week [illegible] offers [illegible] range at [illegible] A&P [illegible]

BAKING NEEDS *at* SPECIAL PRICES

Pastry Flour 24 lb bag **41c**

Family Flour 24 lb bag **45c**

Lard pkg **10c** pound 9c in bulk

Crisco 21c full one pound can

Prices effective in Boston and Vicinity

Sweet Rye Bread Swedish Style 16 ounce loaf **5c**

Shoulders AT ALL A&P FOOD STORES lb **17c**
"Sunnyfield" Cellophane wrapped—shankless [illegible] lb. aver.

Two new items in all A&P Stores

DEL MONTE **Tomatoes** Solid pack No. 2½ can **18c**

SWEET **Pickles** 7 ounce jar **10c**

Your choice of [illegible] sizes of pickles

VIRGINIA SWEET **Syrup** jar **23c**
and a package of VIRGINIA SWEET PANCAKE FLOUR FREE with each purchase

CAKE FLOUR
Pillsbury Gold Medal Swansdown **27c** PACKAGE

Sunnyfield **GRAHAM FLOUR** pkg. 20c

A New Item
AT ALL A&P FOOD STORES

5 lbs. 39¢

for all laundering

Royal Lunch N. B. C. Pound Package **18c**
Donora Macaroons N. B. C. pound **21c**

Baking Powder Rumford 1 lb can **29c**
Mince Meat None Such **2** pkgs **25c**
Baker's Cocoa 1 pound can **13c**
Marshmallow Fluff large can **19c**
Ralston's BREAKFAST FOOD package **19c**
"Creates Eager Appetites"
Sparkle assorted flavors **5** packages **25c**
Rice Sunnyfield **3** 1 pound packages **25c**
Rajah Extracts bottle **25c**
Lemon or Vanilla Flavors
Sunsweet Apricots pkg **19c**
A new low price
Sweetheart Soap 4 cakes **19c**

***fresh* Fruits and Vegetables**

Sweet Potatoes 5 lbs **9c**
Apples *delicious* **5** lbs **19c**
Beets bch **5c** **Spinach 3** lbs **13c**

Round's Cocoa regular tin AND ROUND'S **Malt Cocoa** BOTH FOR **25c**

A&P FOOD STORES of NEW ENGLAND
The Great ATLANTIC & PACIFIC Tea Co.

ROAD TESTS FOR ALL HUDSONS

Strenuous road tests which in recent years have been given only [illegible] most expensive cars were [illegible] tested.

New Hudson Essex is alone in the popular price class in resuming road tests for every car produced [illegible]

DE PAOLO FINDS DRIVING EASE

A thrill in driving any stock car [illegible] the holder of the all-time [illegible] Pete De Paolo himself as authority for the assertion.

De Paolo, A. A. A. national racing champion in 1925 and 1927, is a special factory representative for the De Soto Motor Corp. and spends his time visiting De Soto dealers in all parts of the country. Jumping from one city to another, De Paolo travels long distances at good road speeds. The former racing champion declares, after many thousands of miles in his De Soto Eight, that he has at last

GOLF CHAMP PREFERS A GOOD DRIVE

Billy Burke, national open golf champ, makes his drives good whether on the links or on the road. He is shown here with his new Buick sport coupe.

GULF SERVICE FOR TOURS

"Roads to the south are well de[illegible] road and in excellent condition," says the local manager of the Gulf Refining Co. "There are several routes depending upon the starting point—on the trip there are many interesting and historical

motorists touring information road maps and services all the way from Maine to Texas. Those who desire to maintain the uniformity of fuel and oil may do so at Gulf stations. Courtesy cards are passed by thousands of Gulf stations throughout the south, making [illegible] convenient and easy as well as safe.

Siam Greets Royal Pair

[illegible] Siam, Oct. 15—[illegible] Prajadhipok and Queen Ramba[illegible] were welcomed home yesterday and were cheered by crowds of thousands of

New England

moves days nearer to her Richest Markets

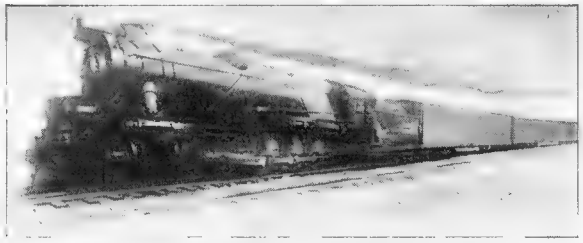

THE PENNSYLVANIA'S FLEET of fast freight trains now carries New England's merchandise more swiftly to the markets of a continent.

[illegible] Pennsylvania Railroad freight [illegible] to Chicago, St. Louis, Indianapolis, Cincinnati and other important centers in the Middle West is of particular interest to New England shippers—who thereby avail themselves of this service through the Mechanicsville Wilkes-Barre Gateway or through the Southern Gateway over Hell Gate Bridge.

[illegible] so, too, is the fact that The Speed Witch, operated jointly by the N. Y., N. H. & H. Railroad and the Pennsylvania, now serves [illegible] points in New England with [illegible] to Philadelphia, Baltimore and many adjacent centers in Pennsylvania, Delaware, New Jersey and Maryland.

[illegible] New England moves days nearer to the richest markets of a continent.

PENNSYLVANIA RAILROAD

Carries more passengers, hauls more freight than any other railroad in America

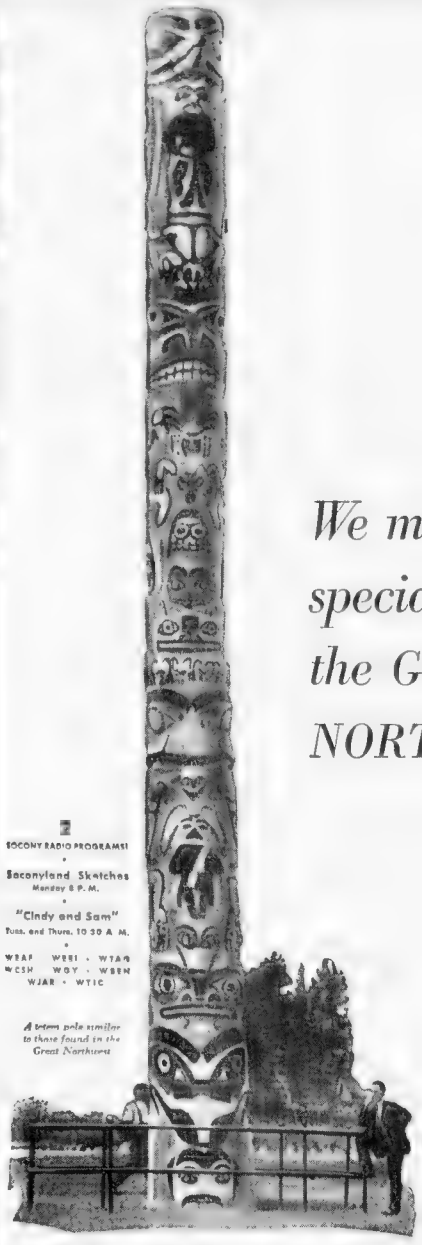

A totem pole similar to those found in the Great Northwest

We make a special gasoline for the GREAT NORTHWEST...

and YOUR

SOCONY

is "tailor-made" for Soconyland

THE gasoline made by our Pacific Coast subsidiary, the General Petroleum Corporation, is especially suited to the conditions found in the Great Northwest.

Soconyland—New York and New England—differs from the Great Northwest in its climate, its roads and hills, its temperature changes.

Socony—the *right* gasoline for Soconyland—is *tailor-made* by Socony engineers to *fit these differences*. Socony is made—and proved in a fleet of Socony test cars—for the motoring conditions *you yourself* encounter wherever you drive in New York and New England.

Enjoy the special advantages of fuels *tailor-made* for you. Try a tankful of Socony today. Stop in at your nearest Socony dealer, garage, or service station. You'll quickly see why, in New York and New England, *Socony* is "Standard."

STANDARD OIL COMPANY OF NEW YORK, INC.

SOCONY SPECIAL plus ETHYL

BANNER GASOLINE SOCONY DE-WAXED MOTOR OIL

What interests people . . . and WHY

The SOCIAL REGISTER of AMERICAN BUSINESS

A partial list of Important Advertisers in The American Weekly during 1929, 1930 and 1931

All-Year Club of Southern California
American Tobacco Co., The
Anheuser-Busch, Inc.
Armand Company, The
Association of American Soap and Glycerine Producers, Inc.
Association of Hawaiian Pineapple Canners
Auburn Automobile Co.
Babbitt, B. T., Inc.
Bauer & Black
Beech-Nut Packing Co.
Black & Decker
Bon Ami Company, The
Borden Co., The
Bristol-Myers Co.
California Fruit Growers Exchange
Carnilever Sales Corp.
Chesebrough Mfg. Co., Cons'd
Chrysler Corporation
Chrysler
Plymouth
Church & Dwight Co.
Clerox Chemical Co.
Closet, Peabody & Co., Inc.
Coca-Cola Co
Colgate-Palmolive-Peet Co.
Super Suds
Palmolive Beads
Palmolive Soap
Congoleum-Nairn, Inc.
Continental Oil Co.
Corning Glass Works
Crosley Radio Corp., The
Daggett & Ramsdell
Dole Hawaiian Pineapple Co.
Eastman Kodak Co.
Elgin National Watch Co.
Enna Jettick Shoes, Inc.
Fairmont Mills, The
Fargene Ltd
Firestone Tire & Rubber Co., The
Florida Citrus Exchange
Frederics, E., Inc
General Foods Corp.
Walter Baker's Cocoa
Bran Cereals
Calumet Baking Powder
Jell-O
Maxwell House Coffee
Log Cabin Syrup
Diamond Crystal Shaker Salt
Post Toasties
General Motors Corp.
Buick Motor Co
Chevrolet Motor Co.
Fisher Body Corp.
Oakland-Pontiac
Oldsmobile
Gilbert Co., The A. C.
Glenby Company, Inc., The
Gold Dust Corporation
Goldman, Mary T.
Goodall Worsted Co.
Ground Gripper Shoe Co., The
Heinz Co., H. J.
Hills Bros.
Hires Co., The Charles F.
Hohner, Inc., M
Hopper, Inc., Edna Wallace
Hubinger Co., The
Hump Hairpin Mfg. Co., The
Jell-Well Dessert Co.
Johnson & Johnson
Johnson & Son, S. C.
Kaufproof, Inc.
Knox Gelatine
Kolynos Co., The
Kotex Company
Lane Co., The
Leeming & Co., Inc., Thos.
Lehn & Fink, Inc.
Lever Bros. Co.
Rinso
Lifebuoy
Lux
Libbey, McNeill & Libbey
Liggett & Myers Tobacco Co.
Lionel Corp
Lorillard Company, P.
Luden's, Inc.
Mark, Inc
McKesson & Robbins, Inc.
Mennen Company, The
Model Brassiere Co.
Mueller Co., C. F
National Carbon Co., Inc.
Neet, Incorporated
Newman & Sons, Inc., I.
North American Dye Corp.
Norwich Pharmacal Co., The
Numismanic Co. of Texas
O'Cedar Corporation
Old Dutch Cleanser
Oneida Community, Ltd.
Pacific Coast Borax Co.
Para & Tuford
Parker Pen Co., The
Parker-Regan Corp
Patent Cereals Co., The
Pepsodent Co., The
Phillips, Inc., Louis
Pompeian-Jones Corp.
Post Wintertoast Co
Pottern Nut & Chocolate Co
Pompeian Company, Inc., The
Pond's Creams
Procter Mat Sales Co.
Procter & Gamble Co., The
Quaker Oats Company, The
Reynolds Hosiery Mills, Inc.
R. J. Reynolds Tobacco Co.
Salada Tea Company
Simmons Bros., Inc.
Speed Mfg. Company
Sears, Roebuck and Co
Simmons Co., The
Singer Sewing Machine Co., Inc.
Smith & Sons Carpet Co., Alex.
S. O. S. Mfg. Co
Spool Cotton Co., The
Stanco, Inc.
Standard Brands Inc
Chase & Sanborn's Coffee
Chase & Sanborn's Tea
Fleischmann's Yeast
Royal Baking Powder
Royal Gelatin
Standard Oil Co. of Calif.
Sun-Maid Raisin Growers Ass'n
Texas Co., The
Union Oil Co. of California
United States Rubber Co
Utica Steam & Mohawk Valley Cotton Mills
Vanity Fair Silk Mills
Vivaudou, Inc., V.
Wander Co., The
Warner & Co., Wm. R.
Warren Featherbone Co.
Washburn Crosby Company
Waterman Co., L. E.
Watkins Co., The R. L.
Willys-Overland, Inc
Wright & Sons Co., Wm. E.
Wrigley Jr. Company, Wm.
Young, Inc., W. F.

What $16,000 buys in The American Weekly

A full page in color more than twice the size of any other magazine page in the world . . . 5,500,000 families at a cost of less than ½ cent per family . . . The attention of the entire family instead of a single buying factor.

AFTER all, the most accurate gauge of the advertising value of any magazine is its editorial appeal.

An editor must know what interests people—and *why*—or his magazine will not be a profitable medium for the advertiser.

To a deep understanding of people and their emotions can be attributed the advertising success of The American Weekly, *mightiest magazine of them all.*

So intriguing is its editorial content that more than 5,500,000 families read each and every issue.

So broad is its appeal that every member of every family finds something between its covers to absorb him or her.*

In times like these—when every advertising dollar invested should make sales today, tomorrow, and next year—think of The American Weekly!

Think of your advertising message carried by the world's most interesting magazine into 5,500,000 homes located in the richest buying areas of the country!

Think of telling your advertising story *in four colors* on a page more than twice the size of any other magazine page at a cost of less than ⅓ cent per family!

*A copy of this book, "What Interests People—and Why," by Morrill Goddard, Editor of The American Weekly, will be sent to you upon request if on your business stationery

Reader-interest plus lowest-cost-per-family brings the most sales per advertising dollar.

No wonder The American Weekly carried more advertising in 1930 than it carried in 1929.

No wonder that 1931 is another banner year for this great magazine!

When the going is hard, shrewd advertisers concentrate more and more in this hard-hitting medium.

The American Weekly dominates the urban markets by concentrating 70% of its total circulation in 578 of America's 997 towns and cities of 10,000 population and over. (1930 U. S. census figures.)

In each of 152 cities, it reaches one out of every two families
In 108 more cities, 40 to 50% of the families
In an additional 146 cities, 30 to 40%
In another 172 cities, 20 to 30%

. . . and, in addition, more than 1,700,000 families in thousands of other communities, large and small, regularly buy The American Weekly.

Where can you spend your advertising dollar more effectively?

Cock-A-Doodle-Doo

The month of October continues The American Weekly advertising linage and revenue gains of the first nine months, with an increase of 20% over October, 1930, making a record ten months in American Weekly history.

THE AMERICAN WEEKLY

Greatest Circulation in the World

Main Offices: 959 Eighth Avenue, New York City

Branch Offices: Palmolive Bldg., Chicago . . . 5 Winthrop Square, Boston . . . 753 Bonnie Brae, Los Angeles . . . 222 Monadnock Bldg., San Francisco 31-850 General Motors Bldg., Detroit . . . 2138 Hanna Bldg., Cleveland . . . 201 Marietta St., Atlanta . . . International Office Bldg., St. Louis

CAPONE MADE $150,000 IN ONE CASINO

DAILY CRISS-CROSS WORD PUZZLE

BugeSheffer

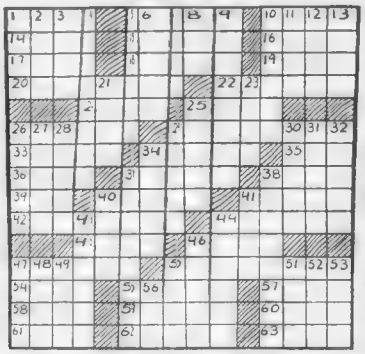

Saturday's Answers

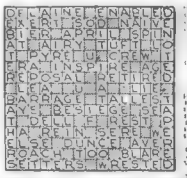

VISIT TO CLUB STIRS AIMEE

Continued from Page 3

...is Temple, Los Angeles, might be too large for the stage.

HEALING SERVICE

...When the revival was ...routine to the main actions of the ...ceremony. Mrs. R. C. Wester... wife of the pastor, a regular ... ...ministration to sufferers in the ...audience, rose to act as the ... ...

...took the pulse and the hand ... ...

...ing ... ...

...ing ... ...

...ing

SECOND SECTION

BOSTON EVENING AMERICAN

GREATER BOSTON NEWS

BOSTON, TUESDAY, OCTOBER 17, 1933

THIS IS LIFE

GEORGE BERNARD SHAW CHUCKLES AT CRITICS ACROSS THE SEA

By ROBERT E. ROGERS

FROM THE VERY FIRST WORDS of his Sunday transatlantic broadcast, it was obvious that Bernard Shaw was in the very highest spirits. The voice was rich and strong, the vigorous

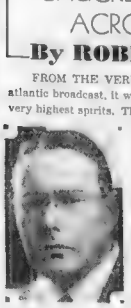

ROBERT E. ROGERS

baritone of a man of fifty. *"Hello-o-o, America!"* he boomed, lengthening the vowels as if to make them stretch across the Atlantic! *"Hello-o-o, all my friends in America!"* And then the voice broke into joyous baritone laughter.

"How are all you dear old boobs who have been telling one another for a month that I have gone dotty about Russia?" I suspect that the gentlemen of the press who took exception, editorially, to Mr. Shaw's phrasing and attitude must have read the speech in cold type. Certainly, there was nothing to be offended at in the gay warmth of his voice, nor at his taking a leaf out of the American dictionary and addressing us by our own favorite epithet.

His whole attitude was that of a man who has been backing a dark horse all his life, taking in good part the joshings of the young wise-heimers who have been playing the favorites.

* * *

Favorites Sometimes Fail

Now in a crucial race he sees the favorites left at the post, tangled in the start, bucking and kicking and unseating their jockeys, while the dark horse goes striding down the track, seemingly safe at the first quarter, as even the disgruntled backers of the favorites must admit.

And the old fan who has never hedged on a bet naturally lets out a whoop as he sees a chance to clean up on a lifelong faith.

That strikes me as the spirit in which Shaw addressed us on Sunday. He was happy, he was jolly, and he was joshing the pants off us.

I once saw something like that right here in Boston. It was at an annual Phi Beta Kappa dinner at Harvard during the war years. The speaker was Barrett Wendell, then retired, pretty near the end of his career. His address was intended to remind his fellow-scholars that for years they had been backing the wrong horse. All his life Barrett Wendell had stood out against the German theory of scholarship which for the past generation had dominated the American universities. He had stood aloof from the conception of scholarship which led in only one direction, to the German Ph. D. He had stood for the English theory and the French.

Now in the midst of a national atmosphere which made all German methods suspicious, he let loose that queer, cracked, up-and-down voice of his in a jovial taunting of his scholastic colleagues, who had had things all their own way for so many years and were now the recognized champions of a system of which America was looking decidedly askance.

* * *

Workers' Parade Significant

Even while Shaw was speaking, although he did not mention it, some 100,000 of the civil service employes of the British government were parading with their wives and children, protesting against their wage cuts. One can think of no class so traditionally associated with the old conservative solidity of the British government and social system as the British civil service. That parade of theirs yesterday is perhaps quite as significant as the recent bloodless mutiny of the British fleet. And in the same column the news came that Ramsay MacDonald, representing the national "coalition," faces the fight of his life in his own constituency. If the next Parliament has a preponderant Labor majority, we shall see strange things happening in England.

For over 40 years of activity in the public eye Mr. Shaw has been the rarest of birds, a perfectly consistent man. He has taken care to get as much money as he can out of the existing capitalist system, and he has never ceased to advocate a social system which would make it impossible for him to continue doing so. No one but a fool would have done otherwise in the first instance; no one but an idealist would have done as he did in the second. Chesterton says somewhat that the saints are to be recognized by their combination of unerring practical wisdom and undeviating devotion to the pursuit of truth. And Shaw himself has said that the chief characteristic of a saint is that he (or she) never ceases to make himself a nuisance to his fellow-man for the sake of an ideal.

* * *

For Thin-Skinned Gentlemen

The gentlemen who are so thin-skinned that they can't bear to be referred to, even jovially, as boobs had better first reread the last scene of "St. Joan" and then take a walk out to Commonwealth ave. and take a look at the statue of William Lloyd Garrison, whom the "broadcloth mob" dragged through the streets of Boston with a rope around his neck.

Years ago Shaw said: *"People tell me that Capitalism may not be a perfect system, but at least it works! All I have to reply is that it may be an absolutely perfect system theoretically, for all I care, but that demonstrably it does not work."*

Yesterday's speech was devoted to an elaboration of that idea in the light of recent events. Like an old Bryanite who preached bi-metallism in 1896 and never quite gave up hope, he was saying "I told you so." Hence the explosive gayety, the over-emphasis, the brotherly chuckling of an older man who has seen the youngsters get themselves into difficulties.

One thing he said which no student of history can deny. He reminded us that back in 1776 the revolutionary proponents of a new era, Washington, Jefferson, Hamilton, Tom Paine, et al., were discussed by the royalists in exactly the terms the economic die-hards now apply to the leaders of the Russian movement.

Personally, our present American system has done too well by me for me ever to get very hot under the collar about it. But the idea for which Bernard Shaw is our greatest English-speaking spokesman is too important for the sort of peanut criticism which has become almost automatic with us at mention of his name. His ideas ought to be attacked seriously. But we are fools to get peeved at him personally. Still greater fools to make fun of him. Remember the story of Elisha and the bears!

(Copyright, 1933, by the Boston Evening American.)

BASHFUL GIRL

[Lady With a Past]

She Had Everything--- But No Sweethearts

By HARRIET HENRY

"Exhibit A"

Joseph Bruno, 5, who struggled and cried so hard in Federal court today when his mother tried to show a jury scars on the child's chest and leg, that Judge Morton abandoned the idea. (Staff Photo.)

BOY'S CRIES TOO MUCH FOR JUDGE

Joseph Bruno, 5, struggled and cried so in federal court today that efforts to make him exhibit A" in a $20,000 automobile damage it, had to be abandoned. But a jury awarded him $900 from Max Shapiro, of New York, for injuries suffered near the boy's home in Hanover st., North End, April 15 last.

The boy's mother, Mrs Mary Bruno, sought to comply with an order of Judge James M. Morton, Jr., that scars on the child's leg and chest he shown the jury, but Joseph vociferously refused to leave his father's arms. The suit was uncontested.

3 More Places to Sell Game Tickets

Three more offices for the sale of tickets for the Holy Cross-Boston College football game at Harvard Stadium on Track 2 on Day for the benefit of the unemployed of Boston will be opened tomorrow.

A booth will be opened in Filene's with 5,000 tickets on sale, and special booths will be opened in Foster's Ticket Agency at 232 Tremont st., and at Tyson's Ticket Agency, 229 Tremont st.

Peabody Men Held on Liquor Charges

Frank H. Dowst and George A. Lawrence, both of Peabody, were held in $1,000 bail today in federal court by U. S. Commissioner Edward C. Jenney, charged with possessing 17 gallons of alleged liquor.

Dowst was held in bail of $500 and Lawrence in $1000, after pleading not guilty to the charge. Their cases were continued until Oct. 21 for hearing.

U. S. Pays $50,045 on Salem's New P.O. Site

Treasury checks for $50,045, to pay in part for land seized by the Government in Salem for a post-office site, were turned over by Asst. U. S. Atty. Oscar U. Dionne today. The Salem Savings Bank received $27,000; Salem Five Cents Savings Bank, $8800, and Ettorre Tassinari, $14,445.

The rest of $83,345, total price of the land, will be paid later.

Operation Aids Swimmer

Hollywood, Cal., Oct. 13 (AP)—Johnny Weismuller, swimming champion, is breathing easier. His nose has been remodelled.

COURT ACTION HELD UP FOR INQUEST

Students Are Told to Make No Talk to Antonellis About His Chum's Death

Court action in the case of Nunzio Antonellis of Brighton high school, who engaged in a fist fight with Charles Zentackos, a mate on the high school football squad, was deferred today in Brighton court until after the inquest into Zentacko's death.

Out of respect to the dead football player, Brighton High today indefinitely postponed its football game tomorrow with Hyde Park High.

Football practice this afternoon was cancelled, and in its stead, Headmaster Rich called an assembly of students and explained that the tragic death was an accident and asked that when Antonellis returns to school no mention be made of the death of his football mate.

Antonellis was excused from from school attendance today, as a result of his collapse yesterday while visiting the dead boy's mother, and because his own mother is in bed, under a physician's care from shock brought on by the tragedy.

The Antonellis boy met the family of the dead youth on his second attempt. He had gone to the house Sunday, the day of the funeral, but was unable to face the ordeal, and sent in a bouquet he had brought with him.

Yesterday he went to the Zentackos' home at 15 Noanet st., South End, with his father and mother. As they entered his father and the father of the dead youth gripped hands and the youth silently grasped the hand of the bereaved father. The father explained the family felt no bitterness.

The dead boy's mother, ill before his sudden death, has since suffered a nervous collapse and was in a nearby bedroom. Young Antonellis embraced her, weeping and fell in a dead faint in her arms when she asked if her son had left any last message for her.

Bishop Reese Dies

Cincinnati, Oct. 13 (AP)—Bishop Theodore Irving Reese, 58, of the Episcopal diocese of Southern Ohio, died.

LUCK SAVES NEW FLIER

Frank Luke, of Atlantic, a student flier, had a narrow escape today when a plane in which he was landing upset. He was unhurt. Photo ahows workmen putting plane back in its proper position after the mishap at Dennison Airport, Quincy. The plane was slightly damaged. (Staff Photo.)

DEATH PROVES VICTOR IN RACE

The spectacular mile-a-minute race of an ambulance from Salem to Boston last Sunday to save the life of Frank Tremblay, infantile paralysis victim proved futile today. Tremblay, who at first was believed on his way to recovery, died in a respirator at Boston City Hospital.

Tremblay, the 20-year-old father of two children with whom he lived at 34 Ward st., Salem, was taken to the Salem Hospital Sunday morning. So rapidly did the paralysis develop that his only chance for life was seen in running him to a respirator in Boston that night.

Escorted in relays by motorcycle police of five cities through which it passed an ambulance whirled him the 20 miles between the hospitals in approximately 20 minutes.

E. I. JACKSON DEAD AT 67

Ernest I. Jackson, 67, of 42 Park man st., Dorchester, a retired Boston newspaperman, died today at Commonwealth Avenue Hospital after an operation.

The funeral will be at 2 p. m. Thursday from his late residence with the Rev. Daniel A. Thurston of the Parkman M. E. Church Dorchester, officiating. Burial will be in Forest Hills Cemetery.

Mr. Jackson was born in Jefferson, Me., and after being educated in the public schools of that state removed to Massachusetts.

Coming to Boston as a reporter on the Boston Evening American he worked on this newspaper for five years and then spent 15 years on the staff of the Boston Post. Besides his wife, Isabella, one son, Byron S. Jackson of Newtonville, and a daughter, Mrs. Gertrude Rhoades of Weston, survive.

STATE SHUTS UP REVERE TRUST

The Revere Trust Co., at Northeast Broadway and Beach st., Revere, was closed yesterday by Bank Commissioner Arthur [illegible] on the request of a committee of depositors. It was announced Saturday.

At the height of the excitement at the bank the [illegible] gathered in front of the closed [illegible] was no disorder and the majority of the depositors expressed confidence that the bank was sound and their money was tied up only temporarily.

This was borne out indirectly in a statement issued by Bank Commissioner Guy, which read:

"Recent heavy withdrawals have so depleted the cash reserve of the Revere Trust Company as to render continuation of the business unsafe and unsound.

$1,500,000 IN JULY

"Therefore, to protect the depositors and conserve the assets, I have taken possession of the business affairs of the company.

"As of July 20, 1933, the total deposits of the commercial department were approximately $600,000, and the total deposits of the savings department were approximately $900,000.

"There are now 3100 commercial accounts and 4660 savings accounts. The Revere Trust Company is not connected with any other banking institution in the Commonwealth."

Included in the bank's [illegible] approximately $60,000 of [illegible] funds, according to State [illegible] Charles F. Hurley.

EXAMINERS AT WORK

Officers of the bank are Joshua Harron, president, and John J. Hurley, treasurer. With them on the board of directors are Rep. Augustine Airola, M. J. Dougherty, J. M. Curley, clerk of Chelsea court, A. F. Gardella, L. J. Louis, T. J. Murray and M. J. Porcella.

President Harron, on arriving at the bank an hour after the bank

Continued on Page 18, Col. 4

Watch Your Step on the Way Out! Only Two Exits, Says Sister Aimee

Life's Roads All Meet at One End, With No Detours, Says Evangelist

Written Exclusively for the Boston Evening American

Aimee McPherson Hutton

Other Story and Pictures on Page 3

Sinners or saints, we are all in the same boat, the other. As I face these thousands of men and women in Boston each night the thought continually comes to me: You and you, each one is walking his or her little walk along the paths of life.

There are one hundred exits to this great amphitheater in which I speak. If danger threatened thousands of people could march out in orderly array to safety. But at the ends of our walks through life there are only two exits. Just two ways out for any of us, and the exits are the doors to Heaven on one side and Hell on the other.

There are two classes of us, the saved and the lost. The sinners go through one door, the saints through another.

That's simple, as simple that the veriest child can understand it. Yet throughout the land there are those who walk their paths as though they are blind to this simple fact.

NO DETOURS THERE

There will be no rich, no poor, when those doors are opened. When we step through those exits we carry no worldly pelf, no material tinsel with which many have decked their petty selves along the broad ways and country lanes of life. No rich man drives through those doors with his liveried chauffeur at the wheel of his high powered car. No poor man's eye is filled with the dust of speeding wheels passing by.

Saints or sinners, saved or lost, rich or poor, all of you have friends and acquaintances, playmates and playthings. But when you go through those doors the playmates and the playthings are left behind and there are no detours!

The smartest stock salesman from Wall st. won't talk his way through the exit he doesn't deserve. The wealthiest of the unsaved will find his tips and bribes unavailing.

What are you waiting for? Jesus Christ, the same yesterday today and forever. What more do you need to know?

ONE DOOR IS GOOD

Do you still want to walk your little streets, your bypaths or your broad ways which lead to one exit or the other.

Is the one you now tread the one which leads to the door you wish to enter?

If it isn't, what are you waiting for?

That's how I feel as I preach each night in Boston. And I have in mind those 500 faithfuls who every minute of every day pray constantly in the Boston Watch Tower at Angelus Temple while I am here trying to give the message which they out there have already heard and heeded.

How Can I Get Boy Friends? Sighs Venice Muir, In Her Despair

I [illegible] pure, Venice thought resentfully [illegible] Purity [illegible]

T [illegible] dreary [illegible] murder was the culmination [illegible] analysis. She had [illegible] bandages about her head, was [illegible] coiling. It was time to dress for [illegible] at the [illegible] Several [illegible] Yes, [illegible] years ago. [illegible] and was [illegible] fun what to expect. [illegible]

Giving [illegible] of paper above [illegible] ended at one dance after [illegible] dinner [illegible] here or there. A [illegible] concerned each [illegible] were new [illegible] were fagged [illegible] they left [illegible] were [illegible] [illegible] her [illegible] [illegible] and [illegible] [illegible] with [illegible] [illegible] [illegible]

Man About Town

By AL DUFFY

Hollywood

Talking lot of selfish guys
stolen, false colors at the
Lamb of heart but unwieldy size —
That's Hollywood

Dust and bones for tons of stone
Beauty squirmed out of wax
Never work, just drive monkey
That's Hollywood

[illegible]
ONE watchman watches a
That's H[illegible]

[illegible]

Sights and Sounds

[illegible]

VET DIDN'T WANT TO MARRY, SAYS GUARDIAN

Cheer Her Motto

Depression can be licked if the wives cheer their husbands, says Judith Anderson, star in "As You Desire Me," at the Plymouth Theater. "The hand that rocks the cradle," you know.

CHEER YOUR MAN SAYS ACTRESS

"Women, cheer up your husbands!"

[illegible] one of M[illegible] A[illegible] mad[illegible] on the American [illegible] moment's attention to [illegible] Mr. [illegible] F[illegible] manager.

Her advice is: "Three cheers for the husbands—but don't let him know it is staged."

The hand that rocks the cradle rules the world. That's kind of an old expression but it fits exactly the conditions that may be brought about today.

To the woman belongs the right to get the minds of men off business — and what a woman sets out to do she pretty generally does."

MINISTER ACTS TO BREAK UP WEDDING

Bride of Peculis Warned He Was Insane Patient; Earns $5 a Week and Has $3000

Asserting his right as the legal guardian of Constantine Peculis of Hyde Park, mentally defective war veteran, the Rev. Charles S. Bodwell of the Watch and Ward Society today moved to have annulled Peculis' marriage yesterday to the former Mary Russo of Fairmount ave, Hyde Park.

[illegible]erwoman's action followed [illegible]'s an attempt yesterday, with [illegible]'s aid of city officials, to stop [illegible]e wedding ceremony which was performed at the Church of the Most Precious Blood, Hyde Park, by the Rev. Robert Manning and [illegible]ce ebrated with a big reception [illegible]s night at the home of the [illegible]'s parents.

SAYS MAN WAS AFRAID

"I am going to ask the aid of the regional attorney of the United States Veterans' Bureau in having the marriage annulled," Bodwell said today. "I expect a fight as I understand the girl's family have retained counsel to block any attempt at dissolution of the union.

"Peculis was in my office this morning. He broke down and cried, and said he was getting married when he didn't want to. Both he and Miss Russo were in my office about three weeks ago, said they wanted to get married and asked my advice.

"I told them it would be against the law, because Peculis was adjudged insane in 1923 in Lawrence probate court by Judge Dow following Peculis' attempt at suicide by drinking poison.

"He tried to kill himself at that time because a Red Cross nurse in Lawrence had refused to marry him.

"I was appointed his guardian on the recommendation of the Red Cross."

EARNS $5 A WEEK; HAS $3000

Peculis and his bride are living [illegible] Russo home, 365 Fairmount [illegible]. According to Mr. Bodwell [illegible] bridegroom is a dishwasher in a downtown restaurant at $5 a week, but has accumulated a bank account of about $3000 from [illegible] monthly allowances of his mental disability.

A rumor spread that the couple had been married in spite of a court order issued by City Registrar James J. Mulvey cancelling the license, but the newspapers learned that this had received any such order.

Mulvey admitted however that he recalled the license after it had been issued but he could not say if his recall notice had reached the couple before the ceremony.

He said that the marriage intentions filed by the couple on Sept. 17 in the usual manner and that the license was issued a few days later, the five-day statutory period having elapsed.

It was not until last Friday, he said, that he learned of any complaint against the marriage and [illegible]ments incapacitated and [illegible] came from the Rev. Mr. Bodwell [illegible]s office in City Hall to stop the wedding.

DEPOSITORS CROWD AROUND CLOSED REVERE BANK

SAMUEL WEINBLATT
One of the members of the tax club conducted by the trust company.

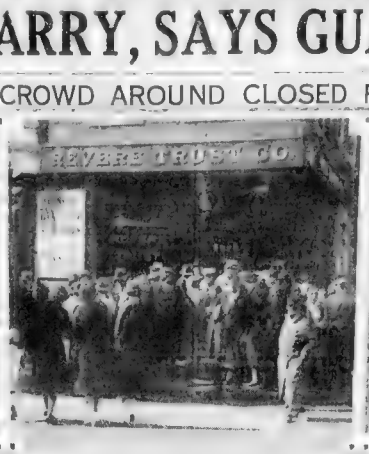

CROWD OUTSIDE CLOSED BANK
When news of the closing spread, a group gathered in front of the building, read the bank commissioner's notice and saw the state examiners at work inside.

MISS CATHERINE CASSIDY
One of the depositors. Her bank books show a credit of $1500. (Staff Photos)

REVERE TRUST CLOSES DOORS

Continued from Page 15

[illegible] posted a notice on [illegible] had been affixed to the doors declared he would have a statement to make later in the day.

As the throng of more than 500 depositors stood outside the banking house, could see inside a number of State bank examiners working on the books.

Three policemen were at the [illegible] were ordered to keep [illegible] moving for traffic and only occasionally was there an indication of unrest on the part of the depositors.

BOY'S BIRTHDAY CASH

Robert Solomon, 13, of Walnut [illegible], Revere, was one of the depositors [illegible]. He received a total of $37.50 in cash gifts for his birthday recently and his grandmother, Mrs. Annie Solomon of the same address, had deposited the money in the bank for him.

Miss Catherine Cassidy of North Shore rd., with her a bankbook showing deposits of $1500 but the deposits of the depositors had only a few hundred dollars each to [illegible]

Some of the worried depositors were persons who had joined the bank's "Tax Club," patterned on the Christmas and Vacation Clubs. Some checks in this club were issued out in members last week.

The Revere Trust Co. has been doing business for about 20 years and for this year [illegible] paid a dividend of eight per cent to stockholders. The year's dividend was [illegible] per cent.

Protest against closing of the bank was made to [illegible] by Rep. C. [illegible] Peters of Scituate and Thomas F. Cahill of Revere but the governor declined to issue a statement of any kind on the closing.

His Bank Shut

Joshua Harron, president of the Revere Trust Co., closed today by order of the bank commissioner. (White Photo.)

100 ON STRIKE IN STOUGHTON

More than 100 women and girls [illegible] of the Panther Rubber Co. [illegible] walked out today in protest [illegible] a wage cut.

Men workers, numbering approximately 200, were also [illegible] but remained at work pending [illegible] for an adjustment.

The women workers claim the [illegible] cut from $11.05 a week to [illegible] with other reductions in the piecework rates.

The reductions were announced Saturday. They went to work today but quit after a committee was informed by the management that the new scale must be adhered to. There will be another conference [illegible] with officials of the company.

Advertisement

STOMACH SUFFERERS—OLD DOCTOR'S PRESCRIPTION — NOW AVAILABLE TO THE PUBLIC

Easily Mixed at Home—Costs Little Gives Relief When You Need It Also Has Tonic Action on Stomach

A wonderful prescription remedy [illegible] liquid stomach-rite triple strength [illegible] Call or write Brady Drug Co., 2148 Washington St., Highlands 5510, and it will be delivered to you. One of Boston's oldest and dependable prescription drug stores

Bomb Blasts Part of Holiday Fete

An explosion brought police on the run to Emerson street last night and resulted in the arrest of Raphael Colarusso, 48, of 98 North Margin st., on the charge of drunkenness. Colarusso was celebrating Columbus Day with bombs 18 inches in length and about four and one half inches in diameter.

Laundry Man Hurled Out Window in Blast

Although he was seriously injured last night when he was thrown through a window in an explosion, Hem Pat, proprietor of a laundry at 28 School st., Quincy, begged [illegible] not to send for [illegible] scattered [illegible] order before going to the Quincy Hospital.

Pat's request was denied. The blast blew all the windows from the building

Advertisement

$5 ROUND TRIP EXCURSION — Spend a day in NEW YORK

SUNDAY, OCTOBER 18

[illegible] Special train [illegible] Stamford, Bridgeport, New Haven, [illegible] and [illegible]

GOING SATURDAY NIGHT, OCT. 17

Lv. Boston (So. Station) ..... 1:00 A M
Lv. Back Bay ..... 1:10 A M
Lv. Providence (Sunday) ..... 1:30 A M
Ar. New York (G. C. T.) ..... 7:00 A M

RETURNING SUNDAY NIGHT, OCT. 18

Lv. New York (G. C. T.) ..... 11:45 P M
Buy your tickets in advance at [illegible]
Limited number of tickets good only on Special Train. Train now on sale at Boston Station, North station and Back Bay Ticket Offices and S. Framingham. Boston SIMILAR EXCURSIONS OF [illegible]

THE NEW HAVEN [illegible]

BROOKLINE GIRL SECRET BRIDE

[illegible]

Who'll Win It?

Mary Darling, of N st., South Boston, holding silver cup to be awarded collegiate contest winner at annual dance of the Town G's in municipal hall [illegible] South Boston Friday night (Oct. [illegible] (Staff photo.)

COSTS HIM $10 A TAG TO LEARN

After declaring that traffic [illegible] [illegible] Gorman of [illegible] Mass., was fined $10 on five [illegible] in municipal court today.

Gorman [illegible] attorney when asked by Judge Goodwin why he had disregarded the [illegible] among [illegible]

"If I had reported them I would have had to go to court and pay a fine."

"That's exactly what is going to happen," said the court. Ten dollars on each complaint."

G. W. Corey Dies

[illegible] Mass., Oct. 13 (AP) — [illegible] Corey, 49, commander of Malcolm Amidon post, G. A. R., a former postmaster, town clerk and [illegible] in the Mystic [illegible] died today in Pond st. [illegible] hospital [illegible] following a major operation.

Wine for Plane Christening

Chicago, Oct. 13 (AP) — Real champagne was used by Mrs. Marion Landis, wife of Maj. Louis Ford G. Landis, chairman of the U. S. Aeronautics Commission, to christen "Wa-Kan-Ja," a new monoplane bought by the state

Advertisement

Swiftest, Easiest Way to End Bilious Spell

[illegible]

Advertisement

Difficult Coughs and Colds Need These Seven Helps

Creomulsion is a better help than some coughs need. It combines seven major helps in one, to do the best that men know for any cough or cold.

There is creosote—the world's supreme help—blended, emulsified and palatable. There are [illegible] pine tar, wild cherry bark, menthol, [illegible], etc. Each is best for a certain type of cough. But even doctors might disagree on what is best for yours.

So experts have combined in Creomulsion all major helps in one. Use to deal with all conditions in a most effective way. No narcotic in it.

Creomulsion is for people who wish to do the utmost. In coughs and colds that hang on it is essential. One dare not trust such coughs to any lesser help. But don't you think that any cough calls for the best help known?

Creomulsion costs a little more than some helps. But your druggist guarantees it. So it costs you nothing if you think it fails to render help that is quick and complete. Careful people, more and more, demand this maximum protection. Use it promptly.

Now two sizes 60c—$1.25

CREOMULSION
for Difficult Coughs and Colds

Sour Stomach
sweetened at once with
Pepsinic Seltzer
AT DRUGGISTS
Write Worcester Mass. for Free Sample

"I can't get rid of this nervous headache..."

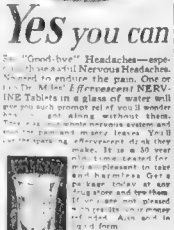

Yes you can

Say "Good-bye" Headaches—especially those awful Nervous Headaches. No need to endure the pain. One or two Mile Laxative Effervescent NERVINE Tablets in a glass of water will give you such prompt relief you'll wonder how you got along without them. They act on the nervous system and soothe the pain at once. They leave you feeling refreshed, quick and clear headed. It is a 50 year old, home-tested formula, pleasant to take and harmless. Get a package today at any drug store and try them. If you are not pleased we will refund your money. Adv. and is sold from

At All Drug Stores
Large Size $1.00
Small Size 25c

Two of Class Remain

[illegible]

WHAT DID YOU SEE TODAY

The Evening American buys news as well as sells it

We pay for each and every exclusive news and photo tip that results in a story or picture. No limit on price for tips on extraordinary, exclusive stories.

AMERICAN TIP EDITOR.
LIBERTY 4000
$50 or More Each Week!

Your NEIGHBORS

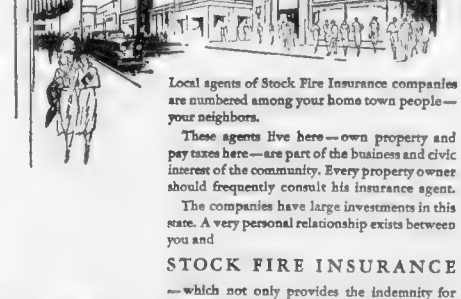

Local agents of Stock Fire Insurance companies are numbered among your home town people—your neighbors.

These agents live here—own property and pay taxes here—are part of the business and civic interest of the community. Every property owner should frequently consult his insurance agent.

The companies have large investments in this state. A very personal relationship exists between you and

STOCK FIRE INSURANCE

—which not only provides the indemnity for which you pay, but works constantly in many ways to insure the safety of your family, your home, your business and community.

Stock Fire Insurance Companies are represented by Capable Agents in your community

THE NATIONAL BOARD OF FIRE UNDERWRITERS
85 *John Street*, NEW YORK
CHICAGO, 222 *West Adams Street* • SAN FRANCISCO, *Merchants Exchange Bldg.*
A National Organization of Stock Fire Insurance Companies Established in 1866

Every Pimple Gone!

Skin clear, smooth and velvety again as nature intended it to be. Should it be daily cleansing with Resinol Soap and regular application of healing Resinol Ointment. If your skin is faulty, start the Resinol treatment today and watch your complexion improve. *Sold by your druggist.*

For free sample, write Resinol, Dept. 36-A, Balto., Md.

Resinol

Bashful Girl

By HARRIET HENRY

Continued From Page 1, 2d Section

of the girls in circulation I—I—don't know what it is."

Venice laughed. She thought when a man spoke stiffly at first conversing prompted. I never can relax enough to show the entertaining things inside.

"You must cultivate small talk, Venetta."

"It's not natural to me, Mother."

"Then effect it. Come along, Venice. Put on those new brocaded slippers and the yellow dress."

There was a one battle Mother and Venice sat opposite to her. Every moment was the most trying hour of the day to Venice. She hated having to sit quietly and listen to long, rambling stories of social affairs. Her mind would wander and she would find herself dreaming of the time when she would be free to go out at the Copley Plaza front door.

"My dress should be cut in the waist in the back, she said. "It's not being cut quite low enough spoils all the smartness."

"Nonsense, my dear. Do you want to ape the musical comedy stage?"

"Why not? The stage gets its clothes from the best French dressmakers. Most of the girls we know have their necks cut daringly."

"They need sensational touches to recommend them. You have your breeding."

Looks Lovely

Venice reflected that it was not at a dance for her purpose. She must find her.

Mrs. Mortimer Jones' dance for Miss Muir was not going to be the last. It was only the beginning for Venice and Venice resolved to make the most of it.

She never went to the dressing room at the top of the stairs. She went to the left at the Copley Plaza front door.

It was a big, white room, large as the ballroom, with a row of dressing tables, each with a separate chair and a shaded light. A maid and a boy of each stood along the right side. A boy helped her to a wave of warm scented air.

Venice studied the broad staircase to case her prey with an impressive effect. Lola Gould had been there for eight hours, at least, and she looked the part. Her mass of golden hair, brocade and velvet and lace made an ideal background for her pink and white skin. She had silver and bronze and gold. She powdered her nose, gave herself a manicure, pencilled her brows and then went to stand at the stairs. She stood nervously at the foot staring into the big room where the dancing was in full swing and gaily exact.

"Hello, Venice!"

It was Jerry Ward, one of the Copley men who had always been courteous in passing.

"Hello, indeed Venice. Here's my chance, she thought, to say something amusing that will make him want to stay. "I—I—"

He was gone.

Embarrassed

She took a tentative step nearer the ballroom. Couples festooned the doorway and stared at her. Colonel Pike-Jones stared at the painted cupids in relief on the ceiling. Mrs. Goddard, Lola Gordon and her. With the exception of Nelly Spalding, Lola was Venice's only intimate friend. She was blonde and pampered, hero-worshipped, petted and spoiled. She had come here partner dancing and danced with the same friend for hours on end.

Venice walked slowly down the room and stood at the edge of the dancing floor. She was a tall girl, with a figure that was the envy of her friends. Her color was a startling red, and her features were regular, although not beautiful. Her eyes were her chief charm. They were large and gray, with long, curling lashes. Her hair was her despair. It was a dull brown, and no matter how she brushed it, it would not shine. It was her one unbeautiful feature.

"If dress should be cut in the waist in the back, she said. "It's not being cut quite low enough spoils all the smartness."

"Nonsense, my dear. Do you want to ape the musical comedy stage?"

"Why not? The stage gets its clothes from the best French dressmakers. Most of the girls we know have their necks cut daringly."

"They need sensational touches to recommend them. You have your breeding."

Looks Lovely

Venice reflected that it was not at a dance for her purpose. She must find her.

Mrs. Mortimer Jones' dance for Miss Muir was not going to be the last. It was only the beginning for Venice and Venice resolved to make the most of it.

Venice never went to the dressing room at the top of the stairs. She went to the left at the Copley Plaza front door.

It was a big, white room, large as the ballroom, with a row of dressing tables, each with a separate chair and a shaded light. A maid and a boy of each stood along the right side. A boy helped her to a wave of warm scented air.

Venice studied the broad staircase to case her prey with an impressive effect. Lola Gould had been there for eight hours, at least, and she looked the part. Her mass of golden hair, brocade and velvet and lace made an ideal background for her pink and white skin. She had silver and bronze and gold. She powdered her nose, gave herself a manicure, pencilled her brows and then went to stand at the stairs. She stood nervously at the foot staring into the big room where the dancing was in full swing and gaily exact.

"Hello, Venice!"

It was Jerry Ward, one of the Copley men who had always been courteous in passing.

"Hello, indeed Venice. Here's my chance, she thought, to say something amusing that will make him want to stay. "I—I—"

He was gone.

Embarrassed

She took a tentative step nearer the ballroom. Couples festooned the doorway and stared at her. Colonel Pike-Jones stared at the painted cupids in relief on the ceiling. Mrs. Goddard, Lola Gordon and her. With the exception of Nelly Spalding, Lola was Venice's only intimate friend. She was blonde and pampered, hero-worshipped, petted and spoiled. She had come here partner dancing and danced with the same friend for hours on end.

Venice walked slowly down the room and stood at the edge of the dancing floor. She was a tall girl, with a figure that was the envy of her friends. Her color was a startling red, and her features were regular, although not beautiful. Her eyes were her chief charm. They were large and gray, with long, curling lashes. Her hair was her despair. It was a dull brown, and no matter how she brushed it, it would not shine. It was her one unbeautiful feature.

"Hello, darling. You're late."

"I know. I almost didn't come." "Same old reason, I suppose. Well not at my party, Venice. This is Miss Muir, Mr. Reese." Lola deliberately went away and left them together.

How does the evening end? Venice considers a new plan in the next installment.

JAMESON FLED HOUSE TO PLAY 'SOLITAIRE'

Marlboro Man Says He Found His Only Solace in Police Station Guardroom

MADE HOME A "HELL"

"I was attending Tufts College Engineering School when I met my wife in 1927," testified Jameson. "I left college in April 1931 to marry her and we went to live in Marlboro.

"Four years later we moved to Brighton because my wife was having constant fits of hysteria, screaming and yelling and it was necessary to get her away from where I was doing business.

"Then we started on to New York, and we had to leave there because she was constantly cursing and swearing at night. She didn't like the house so in 1928, we were back in Marlboro, but this time on the outskirts of the city.

"I told her she had made every home a hell and that if she made this house a hell she could have to stay there anyway because I would never move again on that account.

"She began with her outbursts almost immediately.

PLAYED SOLITAIRE

"She would often jump out of bed at night and run around before the children with hardly anything on, and cursing and swearing. She would break glass too, and hit me.

She accused me of going out with other women but she only did this when police had come to the house in answer to my summons.

"I was obliged to leave the house night after night to get some sleep so I would stand up in my work the next day. Sometimes I went to a hotel sometimes to my office. After a while I started sitting where I would sit and play solitaire in the guardroom.

BACK IN HOSPITAL COT

Virginia Peterson II of Chauncey pl, Charlestown, in City Hospital, for leg broken while roller skating near her home. Only a few days ago she had been discharged from the hospital where she had been more than a month recovering from a fractured skull received in a fall from a piazza. (Staff photo)

SHIP LINES BAR UNION HEADS IN DOCK STRIKE

Services Tomorrow for Postal Official

3 Harvard Students Auto Crash Victims

Chamber Seeks to Save Navy Yard

St. Cecilia Club in First Meeting

YES, INDEED, MADAM—THERE'S A FIRST CLASS GROCERY STORE JUST AROUND THE CORNER. DO THEY SELL WONDER-CUT BREAD? THEY CERTAINLY DO! THAT'S ONE SURE WAY OF TELLING THAT IT'S A FIRST CLASS STORE

WONDER-*Cut* BREAD

IT'S SLO-BAKED AND SLICED

KEEP KISSABLE

WITH

OLD GOLDS

The 20 cigarettes in your package of OLD GOLDS reach you in prime condition, as fresh as twenty cherries just picked from the tree. The finest of *moisture-proof* Cellophane wrapping insures that.

But OLD GOLDS are not merely *fresh;* they are refreshingly different. Blended from pure tobacco . . . free of oily, foreign flavorings . . . OLD GOLDS do not taint the breath with lingering odors, and do not discolor the teeth with needless stains.

To be in good taste, as well as for their good taste . . . smoke *natural-flavored* OLD GOLDS . . . They'll give you a finer smoke . . . without any unpleasant aftermaths of any kind.

SEALED IN MOISTURE-PROOF CELLOPHANE

NO "ARTIFICIAL FLAVORS" TO TAINT THE BREATH OR STAIN THE TEETH . . . NOT A COUGH IN A CARLOAD

© P. Lorillard Co. Inc.

SOUR stomach

PSORIASIS

is a stubborn skin disease I suffered with it for years. Write R. S. Payne, Covington, Ky. P. O. Box 95.

GILBERT AND SULLIVAN STARS SCORE AGAIN

THE VOICE OF Broadway

By Louis Sobol

Prattle and Tattle!

[illegible] and Tattle! [illegible] Marshall wherever he goes [illegible] . . . According to a prominent New York [illegible] . . . Louis B. Mayer Metro-[illegible] . . . For a snicker: On the S. S. Lafayette they tag [illegible] . . . Follies lad positively heartfree up to press [illegible] . . . Warner Baxter [illegible] . . . Ben Bogeas's peaks [illegible] . . . Nancy Delan, [illegible] . . . Tallulah Bankhead has snubbed [illegible] . . . Ina Claire [illegible] . . . Joe Cook [illegible] . . . Rivera Blair, the Shuberts' [illegible] . . . Monday we dine [illegible] . . . Tuesday we [illegible] . . . Thursday we [illegible] . . . Friday we [illegible] . . . Saturday we [illegible] . . . Sunday we [illegible] . . . Monday we [illegible] . . . Tuesday we [illegible] . . . Wedn

Lewis Milestone's Film Will Be Released by Radio Pictures

By LOUELLA O. PARSONS
Motion Picture Editor Universal Service

New York, Oct. 13.—Business deals, young David O. Selznick found out, are as unexpected as a murder. He and his wife have been here for a few months making business. David was trying to get the best possible offer for the independent product that he and Lewis Milestone were to produce on the coast. That offer came from Radio Pictures, and the two executives have good news to tell.

The film made by these two progressive young men will be productions of unusual merit and talented direction. They are now at the same picture factory and have a new contract on film conditions. Both Selznick and Lewis Milestone, when seen, have signed home and [illegible] to Los Angeles where work will be started almost immediately on their first picture.

Louella O. Parsons

I am told the studios in Hollywood are to be shut down for two weeks, opening on the Lew B. Mayer lot to see Dorothy Jordan and Dixie Lee in an independent production, which [illegible] 20 days.

Heard from Hollywood

One of the funniest [illegible] heard in a long time came when Jane Peters Knox opened a package sent to her from the studio. She opened [illegible] Peters and found a note from Sam Marx, in the [illegible] at the back of the box was a [illegible] Sam and Jane had been married [illegible] Sam's note said: "Here's a present for you. Now you can have your cake and eat it, too." Jane and Sam were married in Sea Girt, N. J.

A cable to Lew Ayres from Lupe Velez says that Lupe is [illegible] Lupe's mother and Lew's mother [illegible] Mexico City. He will be married [illegible] Nov. 10. He received [illegible] and telephoned Lupe. Once in each letter and cable Lupe says she cannot live without Lew. Lew says he never [illegible] Lupe. Now Mrs. Harlow is [illegible] and when he returns he will marry Mrs. Harlow and [illegible] Lupe and Lew say they [illegible] I am wondering how Lupe's mother will take the news when she reads it. Maybe [illegible] One of Lupe's friends [illegible] when he put on the [illegible] Lupe when [illegible] Lupe [illegible] Lupe's mother [illegible] Lupe [illegible] Lupe [illegible] Lupe

Marry-Go-Round

SAFEST SIDE IN A LOVERS' QUARREL IS OUTSIDE

By HELEN ROWLAND

MACHINE-AGE PHILOSOPHY

THE SAFEST side for the innocent bystander in a lovers' quarrel is OUTSIDE.

• • •

The two chief causes of divorce, these days, are a woman's longing for more clothes to show off IN, and a man's longing for more women to show off TO.

• • •

HELEN ROWLAND

The meanest thing a woman can do to a philandering husband, is to loose him from the legal safety-watch, and, hence, him free to get tangled up with all the women to whom he enjoyed making love, while under the protecting wing of matrimony.

• • •

There may be more dust and cobwebs around the modern wife's house than there were around her grandmother's; but there are also more places where a man can put his feet, thereof his cigar ashes, and spill his drinks—and he doesn't have to go out back of the barn to do his smoking and sweating.

• • •

Nothing hurts a woman's vanity so much or makes her so sore, as to have you agree with her that the man she happened to marry is the "brute" or the "all-can" she just finished saying he was.

• • •

Eye-Strain May Cause Many Complaints

Dr. Copeland

Daily Pattern

By MARIAN MARTIN

Charming Afternoon Model

PATTERN 9229

Illustrated Step-by-step Making Instructions Given With This Model

ONE OF the loveliest evening frocks you could design for a season ahead has great fascination for the woman who prefers harmony to the vivid sketch of the lower left hand corner. The skirt seaming is unusually very new and extremely flattering to the hips.

Pattern 9229 is obtainable in sizes 14 16 18 20 32 34 36 38 40 42 and 44. Size 16 requires 3¼ yards 39-inch fabric, lace contrasting.

To get a pattern of this model send 15 cents (15c) in coin (coins preferred). Please write plainly your name, address and the number and size of the pattern desired.

Address all orders to Boston Evening American Pattern Department, 243 West 17th st., New York City.

The Beauty Box

DEAR MISS FAIRFAX: Is honey good for oily skin? Is my cream an improvement then; they pump up the same. But then back the shoulders and lift the chest and see them disappear. This attitude provides a more graceful shoulder line.

Copyright, 1931, for the Boston Evening American

THE ROAD BACK »-« By ERICH REMARQUE

Shot Fired By Albert In Cafe

Continued From Saturday

TIADEN IS reaching his marriage to the house. The business has decreased and a prudent girl made

That's all shut down long since, says Willy.

"We can get it around the back," persists Albert. Karl knows how.

That's just hot-air business! Somebody has heard tell of something, or other, a second passes it on, a third interests a fourth, they run up and down and raise a great deal of fuss, but there seldom anything in reality. There's just the hangers-on, who will be happy if they can pick up a little commission by the way. The real profiteer explains deal only with one or at most two middlemen, whom they know at first hand. That fat chap over there, for instance, bought two truckloads of eggs in Flandern-Interdam. At the moment, they're miserably on their way in Holland, so I'm told; they'll be labeled afresh en route, and then come back again to be sold as Dutch new-laid eggs at three times the price."

And it's for these swine we have to go around with a belly-ache!" growls Willi.

I don't mind that. There comes Arthur!" cries Willi, laughing.

Ladder

That's just what Albert is afraid of. Somebody has to go after him, but from [illegible] the newspaper and is a party [illegible] ing about 5,000 pairs of silk stocks and 20 truckloads of silk stoles with fellow who is flying, are fairly flashing with diamonds. With an occasional glance Albert reassures himself every now and then that we are also listening.

But Albert is going along the cubicles. Someone has said something to him that he cannot believe. But which, for all that, has stuck in his brain all the same, a thorn. When he peers through a chink into the bar, he sees at once. It is as if an immense dagger were suddenly descending upon him. He reels a moment, then rips the curtain aside.

On the table are champagne glasses and bottles and a bouquet of roses. The tablecloth is awry and hanging half on the floor. Beyond the table a fair-haired person is curled on a settee. Her clothing is in disarray. Her hair dishevele[illegible]. The girl's back is toward Albert and she hums a tune as she combs her hair before a little mirror.

"Lucie," says Albert hoarsely.

She swings around and stares at him as if he were a ghost. She tries desperately to smile, but as she sees Albert's gaze fixed on her, the twitching dies in her face. It is no use lying now. Frightened, she pushes in behind the curtain.

"Albert—it wasn't my fault—" she stammers; "he, it was he—" Then all at once she gathers herself quickly: "He made me drunk, Albert, and I kept on giving me more. Albert, I swear!"

Albert does not answer.

"What's the meaning of this?" demands someone behind him.

Bartscher stands there swaying slightly to and fro. He blows the smoke of his cigar into Albert's face.

"Pimping, eh? Be off with you! Clear out!"

For a moment Albert stands there dumbly before him. Then suddenly, with a terrible wordless, protruding belly, the brown cheeks, and the gold watch chain with the red face of the other pops stamps itself into his brain.

At that moment Willy looks [illegible] from our table. He [illegible] and leaps down. The [illegible] Before he can [illegible] A blow rains on [illegible] and [illegible] and [illegible] and

BOUT WITH SCHMELING IS GOAL OF JACK SHARKEY

BOSTON EVENING AMERICAN SPORTS

FANNING

By GEORGE UNDERWOOD

Primo, One Tough Wop!
Truth About Yudicky.
Yesterday's Football.
Saturday's Conflicts.
Schaaf's Next Fight.
Those Nice H. C. Boys.

WHAT HAPPENED ON ROAD TO KEENE!

Jack socked him in the kisser and bashed him on the beak
And blasted his mid section 'till ribs did crack and creak
But battered, bruised and bloody, Big Primo wouldn't flop
And experts o'en agree that, Carnera's one tough Wop

Viewing last night's Sharkey-Carnera embroglio from [illegible] miles away through the medium of three ringside experts who couldn't seem to agree on just what was happening, we'll doff our chapeau to the loser as well as the winner. That Carnera person certainly is one tough Wop! There was no shackles on Jack Sharkey, last night. The Garrulous Gob gave the Man Mountain every thing he had and gave it to him for 15 rounds. Carnera [illegible] standing in his brogans and taking it at the final bell. Personally, Sharkey had little difficulty hitting Carnera and Mister Sharkey was on business bent. We doubt if there is another man in the ring that could have stood up under the battering Carnera received from Sharkey's batteries, last night. What a fighter that Carnera person would have made if they had got the giant in his teens and taught him something about the art of scrambling ears!

When Stan Yudicky was carried off the field in the Holy Cross game last Saturday, the impression was that the Dartmouth captain's "bad leg" had gone back on him again. But such was not the case. It was the left leg, his "good one" that was injured. We should know for we stood over him in the dressing room while Trainer Harry Hillman was putting it in bandages. Dartmouth need Yudicky badly. The Big Green team was weak on both flanks Saturday

STAN YUDICKY

Two ends like Colluci and Cavaleri of Holy Cross would make almost any opposing flank guardians look weak. There isn't a better pair of ends on the Eastern gridiron. Besides two great ends Holy Cross has a great quarterback in Phil O'Connell. The Purple's best broken field runner, Rowinski would be a star of the first magnitude if he had a football head. If he ever steadies down he will be a sensation. He was seized with a bad attack of "rattles" at Hanover. So was who ever was responsible for Holy Cross not cutting loose and giving Dartmouth everything it had in the line of passes and trick plays in the last quarter.

In the first 10 minutes of play yesterday, Fordham looked four touchdowns superior to B. C.. The milk fed boys from the Heights did well in holding the Maroon and Gold to the 20 to 0 score. One of the fastest, fiercest games of the year will be seen when Fordham and Holy Cross throw out their battlefronts in New York next Saturday. After watching both teams closely we'll tell the world it will be "anybody's game." So will Fordham vs. N. Y. U

That's a hard Fordham pair to match, Jimmie Murphy of Biddeford and Jackie Fisher of Everett . . . Try as they might yesterday B. C. couldn't keep that pair covered . . . If it wasn one of 'em it was the other and generally it was both . . . The Composing Room was rooting solidly for B. C. . . . We don't blame 'em. Not with Modzeleski, Zapustas, Bontzki, Donowski, Fachecovic, Syzmanski, Uzdavinis and Szeszkiwski playing for Fordham . . . The gang didn't know that Ralph Gilroy was announcing the Fordham lineup. They thought he was guessing . . .

JACK FISHER

Speaking of next Saturday what a week-end! Harvard vs. Army, Holy Cross vs. Fordham, Yale vs. Chicago, Dartmouth vs. Columbia, Cornell vs. Princeton. Then there's B. C. vs. Villanova, B. U. vs. Geneva, Brown vs. Tufts, Penn vs. Lehigh, Navy vs. Delaware, Colby vs. Vermont, Amherst-Worcester, Bates-Rhode Island, Bowdoin-Wesleyan, Maine-New Hampshire, Springfield-Lehanon Valley, Lowell Textile-Long Island, Norwich-Mass. Aggies and a flock of others.

That Harvard Army duel should be a classic. We lean to the Army. It got its baptism of fire against Michigan State and came through with flying colors. Bates and New Hampshire scarcely enabled John Harvard to work up a sweat. John Harvard will have to "sweat" next Saturday

If Ernie Schaaf bosses Young Stribling in Madison Square Garden, New York, it will not be until after the Wrentham Dynamite meets Jack Dorval for the Xmas Basket Fund here in the Boston Garden on November 13 . . . Johnny Buckley gave his word that Ernie would not fight anyone before taking on Dorval here . . . Dan Carroll says no one will care where Schaaf fights after the Dorval battle . . . Carroll thinks it will be Dorval the matchmakers will be trying to lasso after November 13 . . . You can't fall Dan for thinking.

ERNIE SCHAAF

B. C. is about the only college in "major league" football ranks which does not have a training table. The best B. C. does is to stuff 'em up with milk after every game . . . Tony Siano, former Fordham captain and one of the greatest centers that ever played football, is taking a pre-med course at University Heights . . . Mine Host, Jim O'Connell of the Hotel Rogers, Lehanon, the H. C. headquarters for the Dartmouth game, told me the Holy Cross boys were the best behaved of any of the college aggregations the famous New Hampshire hostelry has housed . . . But you should have heard what the auto load of H. C. boys said when they ran over the skunk on the road to Keene !!!

That auto load from Holy Cross,
Mister Skunk certainly tossed for a loss
At the very first smell,
They said words we daren't tell,
And junked their auto for a hose.

A HOLE THEY DUG FOR MURPHY!

And look at the way the Fordham captain is heading through! There was no stopping JIM MURPHY and Jackie Fisher at Fenway, yesterday. The Maroon line tore hunks out of the B. C. front for Murphy to slice through. When they weren't slicing through the line Jimmie and Jackie were alternating on the sending and receiving ends of forward passes. Here you see JIM MURPHY tearing off one of the big gains he made against the Eagles.

Boston Kitten Proves Tiger

By ARTHUR "BUGS" BAER

It was Sharkey a look from outset to [illegible] Carnera was sent into the ring to [illegible] the Boston kitten that had come up to a tiger. All we can say about Carnera's efforts is that you can't put the five-year plan into effect in 15 rounds.

But Primo stuck it out and proved that a good little poke is better than a good big miss.

SQUIRE NOW FRONT HEAVY CHALLENGER

JACK CONWAY

Oct. 12 [illegible]

Johnny Buckley, manager of Sharkey, stated this morning that [illegible] concentrate his fire on the region Max Schmeling. Buck [illegible] will confer with Jimmy Johnston who becomes matchmaker of the N. Y. Garden tomorrow, in regard to a Sharkey-Schmeling go. Both Johnston and Buckley believes that such a bout, next June would restore the million dollar gate to boxing.

WILL GO AFTER OPPONENTS

Sharkey rose to great heights in the Carnera bout. He fought with the same dash and brilliance that enabled him to lick Godfrey, Wills, Malmes, Loughran and other first-class opposition

DOWN TO CANVAS

At the count of six, Primo got up and Sharkey rushed at him. Primo then dropped to the canvas. According to the rules of the New York Athletic Commission Sharkey should have been awarded the victory when Carnera went down.

Harley stated that he personally was glad the fight went on as a decision in the fourth frame would have been unsatisfactory. It continuing through the full 15 rounds Sharkey had an opportunity to demonstrate that he is the best heavyweight in the world.

Continued on Page 22, Column 1

FORDHAM WINS OVER EAGLES

By BILL GRIMES

[illegible] Fordham [illegible] ne is not up to the 1929 front of the backfield [illegible] for a spell. Mr. Frank [illegible] though got more enjoyment out of the game Day visit to Fenway Park than any of the [illegible] watched the [illegible] B. C. 20 to 0.

[illegible] its entire line from tackle to [illegible] Coach [illegible] [illegible] [illegible]

WORD AND PICTURE STORY OF SHARKEY WIN

HOW CARNERA TOOK "LONG COUNT" TO MAKE SHARKEY BEAT HIM TWICE IN SAME BOUT

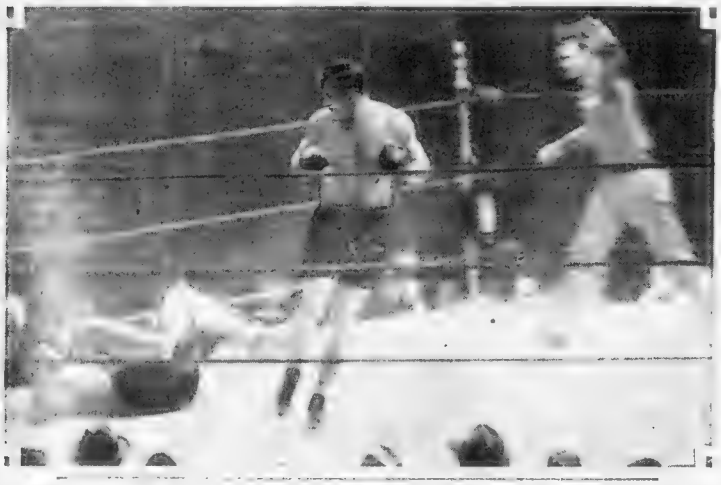

A terrific left to the chin which Jack Sharkey swung in the fourth round sent Primo Carnera, giant Italian heavyweight, thudding to the canvas like a side of beef tossed from a fast freight. While the birds were singing in Carnera's ears, Referee Gunboat Smith reached the count of six. Then, with an effort, Carnera lifted himself groggily on the ropes. Like a flash, Sharkey leaped at the half prostrate foe, and, without being hit, Carnera fell again to the canvas, getting up just before the referee pronounced the fatal "ten."

All photos by International Newsreel

Ignorance of ring rules on thurt of Referee Smith cost Sharkey a knockout victory over Cnera at Ebbets Field last night. When a fighter goes down forinount twice after being hit only once, his opponent is entitled to victory by a technical knockout. Carnera is shown tryingstand up while Sharkey comes tearing back to wrap him up. A wild gesture from Carnera's corner warned the giant to drop again, which he did. Those three extra seconds gave Carnera a chance to hang on an eventually weather the entire 15 rounds. It was Sharkey's fig all the way after the fourth.

SHARKEY OUT NOW TO GET SCHMELING

Continued from Page 21

Right Hand Blow Sent Carnera Back

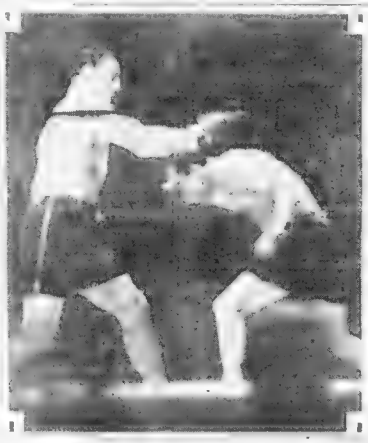

Making the "Mountain" miss, Sharkey proved his smartness in the opening round by making Carnera miss with his clubbing right while he sailed in to pound away at Primo's body.

Covering up before an attack, Sharkey is shown covering up in the second round just before letting loose a barrage of lefts and rights against the stumbling Italian giant.

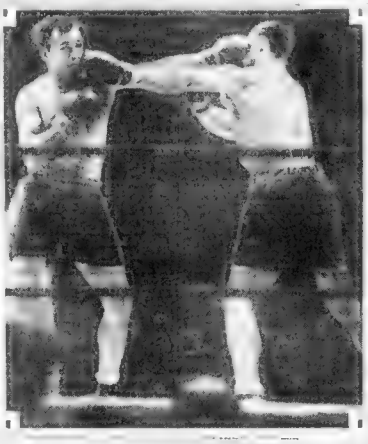

Fair exchange. In the third round, Carnera, who landed occasionally, is shown reaching Sharkey's jaw with a left jab at the same instant Sharkey's left hook connects with his button.

GENE SAYS JACK WON TWICE

By GENE TUNNEY,
Former Heavyweight Champion
AS TOLD TO BRADLEY KELLEY

[illegible] on Carnera [illegible] Primo Carnera [illegible] Sharkey Thrilled Crowd in Final Round

[illegible] 12th took things easy in the [illegible] Jack Sharkey [illegible] Schmeling [illegible] Carnera [illegible] Sharkey [illegible] Carnera [illegible] Sharkey [illegible] Carnera [illegible] Sharkey

SMALL COLLEGE TEAMS ADVANCE, SAYS CASEY

SOUTHERN ELEVENS MAKE BIG STRIDES; GEORGIA, VANDERBILT STRONG

By Eddie Casey

Harvard Head Coach and All-American Star

Eddie Casey will write an exclusive article for the Boston Evening American each Monday, Wednesday and Friday.

Probably in no section of the country has intercollegiate football made more rapid strides in recent years than in the South, and it is not surprising that the section below the Mason and Dixon line has another group of potentially powerful teams this season.

Three of the great victories of the latest activity along the nation's gridiron front have been chalked up to southern teams. Certainly the scores, Vanderbilt 26, Ohio State 7, Georgia 28, Yale 7, and Maryland 6, Navy 0 tell a story in the easily understood and speak volumes for the power packed in the strongest of the southern football teams.

These triumphs, of course, are not new to the South. For several years the southern colleges have piled laurels on themselves and with good reason, on their football teams but I know that in many sections the true value of that southern prowess was not appreciated until a year ago. Then Georgia defeated Yale, 18-14 and later in the season defeated New York University, 7-6. Vanderbilt beat Minnesota, 33-7, a week before Minnesota tied Stanford.

Again, Alabama smashed the Pacific Coast champions, Washington State, 24-0, in the Pasadena Bowl, and that great Tulane team, though beaten in an early season game by Northwestern by two touchdowns, did not lose another game, and at the season's end beat Georgia, 25-0.

Yale, Princeton, Navy Are Upset

The South on Saturday saw representative teams continue their intersectional triumphs, and this on a day of astounding results. Yale, Princeton and Navy were beaten in their second starts in the East, and here was another chapter in evidence that the balance of football power is no longer confined to the larger colleges, a fact which has been demonstrated Saturday after Saturday in the last 10 years.

Football followers, and they include coaches who would a game picking go, still are inclined to figure that the larger college generally has the edge, or that a normal big college team can prevail over a better than normal smaller college team. Teams that have been traditionally good cannot be counted upon to get good results any more. They must have a good, strong team to win games. Again we all are inclined to overlook the fact that teams which 10 years ago might have brought about an upset by a win over Yale, Princeton and Navy now are definitely placed among the football powers and have strong teams year after year.

Georgia capitalized its scoring chances against Yale, turned an Eli forward pass into a Georgia touchdown, and then sent a substitute back named Key away on a 75 yard run for a touchdown to establish a 13-0 lead at the half. That is a tremendous advantage entering a second half. Eventually Georgia won, 18-14. I still cannot believe that Yale is not to have a stronger team than a year ago. A squad of good material, which is intelligently coached, is bound to get somewhere.

Yale, of course, has been trying to master a new offense, as are Princeton and Navy, and that takes time. Harvard will be up against the same proposition this week-end when it plays Army at West Point, and it is only natural that the Harvard coaches are fearful of a severe case of mental indigestion in that first big game.

Holy Cross in Great Fight With Green

The great fight made by Holy Cross against Dartmouth was one of the features of the last week-end, a beautiful 53 yard run by Bill McCall to the Holy Cross two-yard line on the opening kickoff netting the game, which resulted in a 14-7 Dartmouth victory. That game certainly did much for Dartmouth, and for Holy Cross, too, which a year ago gave one of the finest exhibitions of football I have ever seen when it defeated Harvard, 28 to 0.

It was most unfortunate that Notre Dame and Northwestern could not have played on a dry field. Any game played in the rain is not a fair test of football strength. Undoubtedly two of the best teams of the country were meeting on that wet gridiron at Soldiers Field, Chicago, but their actual strength now must remain uncatalogued until Notre Dame meets a great Pittsburgh team on October 24 and Northwestern plays Illinois on October 31.

At this point in the season several teams already stand out. St. Mary's on the Coast, Army, Pittsburgh and New York University in the East, Georgia and Vanderbilt in the South and Rice in the Southwest. The victory which Rice scored over Texas University was one of the big surprises of the week-end and entirely unexpected. The complete way in which Rice dominated that game is hard to understand unless it is an exceptional team.

Army was impressive in its win over Michigan State. Coach Biggs has a scoring team, which also was subjected to a defensive test on Saturday and stood up under it. Unquestionably one of the best Army teams in recent years should take the field against Harvard on Saturday. In addition to the game at West Point there will be other important contests throughout the country.

Yale goes to Chicago, and may expect a hard game from a team which Michigan could beat only by a touchdown. Other games pair Cornell and Princeton, Dartmouth and Columbia, Fordham and Holy Cross, New York University and Rutgers, Syracuse and Florida, Tennessee and Alabama, Texas and Oklahoma, Tulane and Vanderbilt, Southern California and Oregon, Stanford and Oregon Aggies, Notre Dame and Drake, Wisconsin and Purdue, Michigan and Ohio State.

The South naturally will be highly excited over the Alabama-Tennessee game, which Alabama won a year ago, 18-6, administering the only defeat Tennessee suffered all season. And judging by what Georgia, Maryland and Vanderbilt showed last week-end it should be one of the important games of the day. The South as some football teams that are football teams.

Another exclusive article on football by Eddie Casey will appear in the sports pages of the Boston Evening American tomorrow.

Primo Taught Ring Lesson by Sharkey

By PRIMO CARNERA

New York, Oct. 13—I have learned. I am certain, mo[re]

[illegible]

Needed Right Hand To Guard Chin

[illegible]

Punts, Passes and Fumbles

By BILL GRIMES

Fordham outclassed Boston College in every department yesterday at Fenway Park, and was justified in a victory.

Coach Jim McKenney has done a fine job with the available material at the Heights, but he cannot expect to mould together a machine fit to cope with such an aggregation as Major Cavanaugh has at Fordham.

Whatever was left of Boston College's fighting spirit was crushed from the start, but on the other hand Fordham's fighting spirit was [illegible] and was [illegible] of interest.

Harry Downes put up his usual great game at center for Boston College. He was in every play, but late in the second period he got with an injury which forced his early retirement. Romano, who replaced Downes, gave a fine account of himself and will be heard from before he winds up his career at B. C.

[illegible] Fordham line [illegible] from the game. The Crusader's aerial [illegible] aggravation and gave the [illegible] evening. [illegible] had. The [illegible] to help [illegible] the [illegible] [illegible] down the Indiana [illegible] in the Bowl.

[illegible] Johnny Dougan entered the game [illegible] was not a great block [illegible] any B. C. player. Dougan did a fine job for the ball carriers and he was [illegible] and his [illegible] and more [illegible] in getting his man was in a large measure responsible for the few gashes a game [illegible] B. C.

[illegible] the City Fathers [illegible] Yesterday's game was [illegible] together two of the strongest clubs in the East. The Fordham [illegible] is [illegible] but they [illegible] a fast, smarter and more experienced outfit in the City eleven.

It has been years since Fordham and Boston College gave as poor an exhibition of tackling as yesterday.

Based on his playing at Fenway Park, Capt. Jim Murphy, Fordham, is an All American candidate. He has improved noticeably since his last appearance here, and now he does everything with the finesse of a master.

Our Sam Yoselow of Dartmouth [illegible] when he [illegible] his left knee and will be out of [illegible] before [illegible] to [illegible] service.

[illegible] Lefty [illegible] Conner Rivers [illegible] ball [illegible] has put on [illegible] [illegible] [illegible] [illegible] never [illegible] [illegible] [illegible] [illegible] [illegible].

Sammy Fishman, who was on his way to replace Bill Morton at quarterback for Dartmouth, has been handicapped by a bad "charley horse" for a couple of weeks. Morton has the call over Fishman as a punter and possibly as a passer, but otherwise the chunky Malden product is the veteran's peer.

BROCKTON IS TO GET 20 TO 2 VICTOR

[illegible] Brockton Boys [illegible] Fordham at Kenny Field [illegible] here today at 2:30 [illegible]

The safe [illegible] the [illegible] general [illegible] [illegible] to Plymouth [illegible] The next [illegible] will [illegible] [illegible] [illegible] [illegible]

U. S. WILL HIT PEAK WHILE EUROPE AWAITS CRASH

By B. C. FORBES

B. C. Forbes

world ... se a few discoveries regarding America ... ing told daily that America is on the ... brink of bankruptcy. They are be- ... ing told that we will be inevitably ... our total deposits. They will discover that the United States dollar has become the world's prime currency, its standard ... be the first nation to restore prosperity. They will discover that all predictions of revolution were poppycock. They will discover that this is now the most favored land on the face of the earth.

In short, Europeans will discover the truth regarding America.

Dollar Value Way Up

	Per Cent Purchasing Power of Dollar	Decline from 1926		Per Cent Purchasing Power of Dollar	Decline from 1926
Rubber	40	60	Silver	61	39
Railroad stocks	61	39	All farm products	70.5	29.5
Cotton	54	46	Sugar	59.0	41
Industrial stocks	66.1	33.9	All commodities	54.7	45.3
Public stocks	74	26	Retail foods	85.6	14.4
Copper	63.0	37	Bldg. materials	97.3	2.7
Corn	53	47	Iron and steel	88.0	12.0
Silk	55.6	44.4	Automobile tires	77.8	22.2
Wheat	53	47	Coal, bituminous	83	17
Crude petroleum	49	51			

Relief Fund Oversubscribed

... this ...

"Seattle, a first among cities of the first class to raise its community fund. The fund was oversubscribed by $15,000 one day ahead of time. Our quota was $775,115, and amount subscribed $790,003.98. Total subscription will exceed $800,000."

A prediction: Many cities, both big and little, will nobly exceed their relief fund quotas in coming weeks.

Making Business Good

F. A ... is a ... tour, ... tunity to ... pany is "le ... hundred and ... that is failed ... ness. One bloc ... will so down on ... Wages and all ... lished the usual ... Obviously, ... business is to go ...

Time for F ...

Financial News, Stocks, Bonds and Comment

Today's News of Live Stocks in Wall Street

MOST of the active stocks fell ... yards, or 1057 per cent of produc- ... tion.

Orders to Sell in Small Volume

Loose-Wiles Earnings Holding Up Well

Wall St. Setting Lead in Markets

Atchison and New York Central Off

Commodity Markets' Action Is Better

Action of the commodity ... markets here today, in contrast ... with the weakness in the stock ... markets, was the subject of much ... comment in financial circles ... Commodity prices, many observers ... believe, have now reached ... bottom and have a reasonable ... chance of moving upward. ... Stock prices, on the other hand, ... are still in the process of ... declining to a price level ... which will be in keeping with ... the new commodity price ... structure.

Support Seen in United Aircraft

Cotton Goods Sales Exceeding Output

London Mart Quiet; Paris Close Firm

London, Oct. 13 (AP). Stock ... markets here today, for spot quiet ... ness, reflected some uneasiness ... over the continental situation, awaiting a decision from earlier ... Bank Issue Department ... exchange Sterling ... Gold.

Paris prices tended to ease, ... apparently because of uncertainty ... the approaching ballot on the ... Herriot government. There was a firm ...

Everett, Chicopee Financing Sought

Dividends

Boston Bank Stocks

	Bid	Asked
Atlantic National	60	65
Boston National	44	48
Merchants National	43	46
National Shawmut	41	43
Second National	35	38
State National	70	75
Webster & Atlas	200	205

BANK STATEMENT

Boston balance $78,000,000
Boston clearance..... $46,000,000

New York Curb

	H.	L.	Last		H.	L.	Last
Affiliated Fund	17½	17	17	Mead Johnson	71	71	71
Alum Co of Am	87	86	86	Middle West U	13½	13	13
do pf	99	99	99	Midland United	13	13	13
Am Cities Pow B	5¼	5	5	Midland Util pf	15½	15½	15½
Am Gas & El	74	73	73	Mississippi R P	24	24	24
Am Superpower	6	6	6	Monsanto Chem	31½	31	31½
Am Superpower B	6	6	6	Montana Power	34	34	34
Am Superpower R	11	11	11	Mountain Prod	14	14	14
Am Superpower W	14	14	14	Nat Aviation	5	5	5
Am Superpower pf	74	74	74	Nat Bond & Share	5	5	5
Am Superpower rts	1	1	1	Nat Bond & Share pf	15	15	15
Am Superpower wi	1	1	1	Nat Investors	1	1	1
Am Tel & Cable	1	1	1	Nat Investors pf	2	2	2
Am Tel & Cable pf	2	2	2	Nat Service	1	1	1
Am Yvette	1	1	1	Nat Service pf	2	2	2
Amer Beet Sug	2	2	2	Nat Transit	1	1	1
Amer Beet Sug pf	2	2	2	Nat Transit pf	2	2	2
Amer Cyanamid B	2	2	2	Nat Tunnel & Mine	1	1	1
Amer Dist Tel	2	2	2	Nat Utilities	1	1	1
Amer Dist Tel pf	2	2	2	Nat Utilities pf	2	2	2
Amer Gen Corp	1	1	1	Nehi Corp	1	1	1
Amer Gen Corp pf	2	2	2	Nehi Corp pf	2	2	2
Amer Maracaibo	1	1	1	New Bradford Oil	1	1	1
Amer Meter	1	1	1	New England Tel	2	2	2
Amer Meter pf	2	2	2	New Mex & Ariz Land	1	1	1
Amer Rolling Mill	1	1	1	New Mex & Ariz Land pf	2	2	2
Amer Superpower	1	1	1	New York Shipbuild	1	1	1
Amer Superpower pf	2	2	2	Niagara Hudson	1	1	1
Amer Tel & Cable	1	1	1	Niagara Hudson pf	2	2	2
Amer Tel & Cable pf	2	2	2	Niagara Share	1	1	1
Amer Yvette	1	1	1	Niagara Share pf	2	2	2
Amer Yvette pf	2	2	2	Nor Amer Aviation	1	1	1
Amer Yvette wi	1	1	1	Nor Amer Aviation pf	2	2	2
Amer Yvette rts	1	1	1	Nor Amer Co	1	1	1
Amer Yvette wi	1	1	1	Nor Amer Co pf	2	2	2
Amer Yvette rts	1	1	1	Nor Amer Co wi	1	1	1
Amer Yvette wi	1	1	1	Nor Amer Co rts	1	1	1

MARKET QUIET AS LEADERS SELL LOWER

New York, Oct. 13—Stocks reacted in Wall st. today but the decline was accompanied by a marked contraction in volume. Many prominent issues, however, dipped 2 to 3 points or more.

U. S. Steel, General Electric, Woolworth, Borden and American Can dropped a couple of points, while American Telephone, Allied Chemical, Case, Consolidated Gas, Dupont, Coca Cola, New York Central and New Haven were off more than 3.

1,500,000-SHARE DAY.

Western Union, Auburn and Atchison yielded half a dozen points. Sales totaled around 1,500,000 shares.

Rails were the heaviest group, with reported "inside" expectations that the I. C. C. decision on freight rates would be less favorable than many have expected.

Recessions of a point or more appeared throughout the list. Steel was not offered in large volume, and sales largely were regarded as profit-taking on last week's sweeping advance.

Developments in political affairs in England and Germany, and last week's premature expectations of a week-end announcement of the Interstate Commerce Commission's decision on the petition for a 15 per cent increase in freight rates, left Wall st. somewhat sobered.

STABILIZING INFLUENCES

The progress made in setting up the billion dollar credit corporation still was distinctly a stabilizing influence.

The firmer money market which has followed last week's increase in the New York rediscount rate was reflected in a sag in the high grade, low yield bonds which normally respond to changes in treads in the money market.

Call loans renewed at 2 per cent for the first time since April after rising from 1½ per cent to 2 during Friday's session. Bankers' accept rates were again advanced.

Suspension of the gold bond house of Koninze Bros. was without notable influence. This firm, while one of the older members of the stock exchange, has been less active in recent years.

Cotton was a bright spot in the day's markets, rising briskly in response to announcement that Southern bankers and the Farm Board were aligned behind a plan to keep some 7,000,000 bales off the market until next July 31.

STATE ST.

Hears:

That plans to carry prices forward under the leadership of "Big Steel" were postponed on adverse news developments. Foreign situation, as reflected by the major European exchanges, is somewhat clouded. Domestic situation, irritated by isolated cases of distress, naturally shows some hesitancy. Traders are protected by close stops.

Steel

The calamity howlers who were sure little if any seasonal improvement would be witnessed are amazed at the manner in which unfilled steel tonnage held up during a period of constantly falling markets. On the other hand those who looked for late seasonal improvement greatly cheered and feel their optimism will be fully justified. Some inquiry is noted from the railroads. At 40 per cent of capacity the industry is operating, some motor companies must soon fill requirements necessary to the introduction of new models.

For the first time since early summer leading indices of business activity show an increase over the preceding week. In most cases the upturns are of substantial proportions.

Cord

A low priced equity which appears to be attractive for the long pull is Cord, currently selling under 5½ on the New York curb. Besides being a manufacturer the company is the largest holder of Auburn Motor. Last spring when the latter was enjoying a sensational move there were rumors of an exchange of shares. Reliable quarters think there was, and is, some substance to these reports. They contend it is better to accumulate now than wait for additional rumors which are likely to come at the top of the next move.

Now that market psychology has been reconstructed, some hard reports from business will help matters. Third quarter statements, incidentally, represent a period better for the introduction of constructive measures.

Boardroom Briefs

Big Boston banks are extremely liquid, with deposit coverage better than 60 cents on the dollar in cash in many instances. . . Attempts to obtain frozen loans on to the Federal Reserve will be fought by leading senators, who have the backing of responsible bankers . . . Standard Statistics feels the long bear market is ended . . . American Car & Foundry is said to be in line for a further dividend cut.

Silver is being forced into the limelight. Editorial writers of note, senators with a better than average financial knowledge and leading economists are advocating rehabilitation.

Approximate sales today, 1,200,000 shares
Week ago 4,300,000
Year ago 1,727,940

NEW YORK STOCK EXCHANGE

1931 to date 465,906,195
1930 to date 663,918,798
1929 to date 866,861,290

—1931— High	Low	Div In $		Sales Hundreds	Open	High	Low	Close	Net Change
			A						
106¾	100	7	Abr & Stra nf	30	106	106	100	100	
3¾	2		Adams Ex	1700	3	3	2¾	2¾	-¼
33⅜	22½	2	Advance Mills	100	27¾	27¾	27¾	27¾	-¾
23½	10	1	Addressograph	100	11½	11½	11½	11½	
4	1		Adv Rumely	100	3	3	3	3	
109¾	52	4.50h	Ajax Rubber	1000	64	64	62	62	-1
20⅛	7	.45	Alaska Juneau	8100	13⅜	13⅜	12½	13	+¾
12⅜	3¾		Allegh Corp	4200	4	4¼	3¾	4	+¼
59¾	8		Allegh nf ww	200	12	12	12	12	
182¾	68	6d	Allied Chem	4400	80	90	78½	75¾	-4
42¾	14	1	Allis Chalm	1900	17½	17½	16½	16½	-¾
18⅜	8	1	Alpha Port C	400	11	11	11	11	
23	11		Amal Leath	300	11	11	11	11	
23	13	2	Amerada	500	14½	15½	14½	15½	
62¾	18	2	Am Bk Note	300	24	24	23½	23½	
34	24	2.40	Am Br S	100	27	27	27	27	
124⅜	85	7	Am Br Sh pf	10	98	98	98	98	
129¾	11¾	5h	Am Can	18000	83½	85¾	81	81	-3¾
152¾	134¼	9	Am Car pf	100	136	136	136	136	
38¾	9		Am Car & F	100	13	13	13¾	13¾	+¾
86	51		Am Chain	900	8	8	7½	8	+¼
4⅜	1¾		Am Encaust T	100	4	4	4	4	
33¾	5		Am Encaus Sec	100	11¼	11¼	11¼	11¼	
51¾	10⅜		Am & Frn Pw	7300	14½	15¾	13½	15⅛	+1⅛
100	45¾	7	Am & F P pf	200	50¾	50¾	50	50	
79¾	25	1.75h	Am Hide & L	200	26	26	26	26	
8	1		Am Hide & L pf	100	3	3	3	3	
64	4	4.20	Am Home P	1700	46¾	46¾	44¼	44¼	-1¾
31¾	10½	2	Am Ice	100	16¾	16¾	16¾	16¾	-¾
28	8		Am Inter	600	8½	8¾	8¼	8¼	
1½	⅞		Am Lt & Trac	100	14	14	14	14	
30¾	8	1	Am Loco	100	11¾	11¾	11¾	11¾	
54¾	51	3	Am Loco pf	100	61	61	61	61	
43¾	16	1.40	Am M & Fdy	100	22½	22½	22½	22½	
23¾	9		Am Metal	100	7¾	7¾	7¾	7¾	
99¾	93½	6	Am Met 2nd pf	100	96	96	96	96	
39¾	14		Am N Gas A	700	35	35¾	34¾	35¼	+¼
46¾	14½	1d	Am Pw & Lt	1300	19½	19¾	18¾	17¾	-2
102	60		Am P&L 1st pf	200	26	26	26	26	
21½	7	60	Am Rad & S	4700	9	9¼	8¼	8¼	-¾
12⅜	2¾		Am Republic	300	4¼	4¼	4	4	-⅜
14¾	6		Am Safety R	1900	11¾	13¾	11¾	13¾	+2
66	27	5	Am Safety R	300	33	33	32	32	-2
57¾	19¾	1.50	Am Smelting	1500	23¾	24¾	23	23	-¾
42¾	28	3	Am Snuff	100	41	41	41	41	
51¾	10⅜		Am Steel Fd	400	11	11	10¾	10¾	-¾
113	70	5	Am Stl nf	10	85	85	85	85	
60	34½	5	Am Sugar	200	40¾	40¾	40¼	40¼	-½
109¾	52	4	Am Sugar nf	100	93	93	93	93	
201⅛	115	7	Am T & T	25300	138¼	142¾	137¾	142¾	+4¾
128¾	71¾	5	Am Tobacco	1700	87	87	82¾	82¾	-4
132¾	74¾	6	Am Tob B	7800	89½	89½	86	86	-4¼
132	66	6	Am Tob B nf	200	110	110	110	110	
110¾	78¼	7	Am Type pf	10	85	85	85	85	
30¾	15¾	2	Am Water W	1800	21½	21½	20¾	20¾	-¾
107	75	6	Am W W pf	300	78¾	78¾	78¼	78¼	
11⅞	3¾		Am Woolen	1200	5¾	5¾	4¾	4¾	-1⅛
40	23½		Am Woolen nf	2200	25	25¾	22¾	22¾	-1¾
8¾	2¾		Am Zinc	100	4	4	4	4	
45¾	23		Am Zinc pf	400	26¾	26¾	25½	25½	
43¾	12¾		Anaconda	8700	15	15¾	14¾	14¾	-¾
26¾	14	1	Anacon W & C	100	14¾	14¾	14¾	14¾	
36	13	2.40	Anconr Can	100	18	18	18	18	
11	8		Armour Del	100	8	8	8	8	
72	20		Armr D 7 nf	500	35	35	35	35	-1
12	5		Armour Ill A	400	7¾	7¾	7¾	7¾	-¾
7¾	3½		Armour Ill B	1000	5	5	5	5	-¼
47	6		Armour Ill nf	400	8½	9	8½	9	+1
9	3½		Arnold Constn	100	4	4	4	4	
29¾	9¾	1	Asso Dry Gds	1700	12¾	12¾	11¾	12¼	+¾
203¾	97½	12	Atchison	2200	117	117	111	112	-5
101¾	59½	7	Atchison pf	300	78	78	68	68	-10
70	57		Atlantic C	100	68	68	67¾	67¾	-¼
15¾	4¾		Atl Gulf nf	100	5	5	5	5	
54¾	21	2	Atl Refin	400	41	41	41	41	
54	21	2	Atlas Powder	300	22	23¾	22	22	
97¾	25	2	Atlas Pow nf	100	60	60	60	60	
295¾	84½	4d	Auburn Auto	18600	119½	119½	111	111	-8½
15¾	7		Autosales nf	20	11½	11½	11½	11½	
6¾	2¾		Avia Corp	100	2¾	2¾	2¾	2¾	
			B						
27⅞	6¼		Baldwin Loc	100	9¾	9¾	8¾	8¾	-1⅛
87¾	28	4	Baldwin Loc pf	100	38	38	35¼	35¼	-4¾
100	6.35		Bamber Co nf	143	101¼	101¼	101¼	101¼	
10	1¾		Barker Bros	20	1¾	1¾	1¾	1¾	
18¾	4¾		Barnsdall A	100	5	5	5	5	-⅛
33	23	3	Barnsdall Corp	20	21	21	21	21	
81	37	4	Beatrice Cr	100	45½	46	45⅜	45⅛	-1⅛
111	63½	4	Beatrice Crm p	100	95	95	95	95	
62	17½	3	Beech Nut Pk	100	43	43	43	43	
50¾	62¾	4.81	Belo Ry nf	200	64½	64¾	64½	64¾	
50¾	62¾	4.81	Belo Ry nf	200	64½	64¾	64½	64¾	-1¼
46¾	24¾	2	Best & Co	400	29¾	29¾	28¾	28¾	-¾
70¾	24¾	2	Bethlehem St	8600	29¾	29¾	28	28¼	-1¾
123¾	75	7	Beth Stl nf	100	78	78	77¾	77¾	-¼
29	8	1	Blaw Knox	200	13	13	11	11	-2
43	23¾	1.50	Bohn Alum	1100	29¾	29¾	29¼	29¼	-¾
78½	37	3d	Borden Co	4500	48¾	48¾	45¼	45¼	-3¾
30¾	9¾	1	Borg Warner	2500	12¼	12¾	12	12⅛	-⅜
22⅜	8¼	1.50	Briggs Mfg	3900	10¼	10¾	9¾	10	-⅜
11¾	4		Brockway Mo	600	5¼	5¼	5	5	-¼
69¾	31¼		Bkln Man Tr	4400	39½	39½	37¾	38	-2¼
129¾	80¾	5	Bkln Un Gas	300	93¾	93¾	93	93	
15	3¼		Brunswick Bal	100	4	4	4	4	
9½	2¾		Brunswick Tr	200	3½	3½	3½	3½	
20¾	5		Bucyrus Erie	200	6¾	6¾	6¼	6¼	-¼
74¾	47¾		Buffalo Cr nf	100	55	55	55	55	
23	4		Bullard Co	100	5½	5¾	5¾	5¾	
15¾	4¼		Budd Mfg	1200	2¾	3¼	2½	2½	
37¾	10	1	Budd Wheel	300	6¾	6¾	6¾	6¾	-¼
12¾	10	1	Burroughs A	3400	13¾	13¾	12¾	12¾	-⅝
11⅜	6		Bush Term db	10	60	60	60	60	
113	50	7	Bush T B nf	40	90	90	90	90	
2¾	1¼		Butte Copper	500	1¾	1¾	1¾	1¾	
69¾	12¾		Byers A M	4300	18½	18½	16¼	16¼	-2⅛
			C						
83	13¾	2	California P	300	16	16	15¾	15¾	-⅜
113¾	33		Cal Packing	200	5	5	4¾	4¾	
76¾	7		Campbell Fdy	100	9¾	9¾	9	9	
45	11	1.25	Canada Dry	1900	19¾	19¾	18½	18½	-¾
45¾	11	1.25	Can Pac	2500	15	15	14	14	-¾
25	17¾	1.60	Cannon Mills	100	18	18	18	18	
10¾	5¾		Cantiki Nat	100	6¾	6¾	6¾	6¾	
131½	33¾		Case J I	56600	48¾	48¾	44	44	-4¾
53	17		Case Threshing	10	18	18	18	18	
113¾	3		Caterpillar T	1200	15	15	14	14	-¾
16	4		Celanese	100	6	6	5¾	5¾	
37¾	12¼		Celotex nf	100	14	14	14	14	
23¾	11¾	1.50	Cent Aguirre	100	17½	17½	17½	17½	
8¼	2½		Century Rbn	400	6¼	6½	6¼	6¼	
30¾	9¾	1	Certain-teed	2300	10¾	10¾	9¾	10	-¼
7¼	2¼		Certain-teed P	300	3¾	3¾	3½	3½	-¼
54¾	14¼	3	Ches Corp	1400	25¾	25¾	24	24	-2¼
30¾	10¾	2	Ches & Ohio	7600	30¾	31¾	29¾	29¾	-2¼
27¾	12	1.50	Chi Gt W nf	1000	18½	18½	17¼	17¼	-1¼
8¾	2		Chi & St P	1600	3½	3¾	3¼	3¼	-⅛
15¾	3¼		Chi & St P nf	2300	6	6	5¾	5¾	-¼
13	4¼		Chi & N W	800	17½	16¾	17	17	-½
15¾	10¼		Chi Pneumatic	100	13	13	13	13	
35	10		Chi Rock Isl	100	12	12	12	12	
56¾	20		C R I & P	600	27½	27½	26	26	-¾
90	50	7	Chi & E R pf	100	51	51	51	51	
12¾	8½		Chicksha C Oil	100	8½	8½	8½	8½	
33¾	8		Childs Co	600	10½	10½	10¼	10¼	-¼
25¾	11¾	1	Chrysler	12400	14¾	15¾	13¾	13¾	-1⅝
1¾			City Stores	1200	1¾	1¾	1¾	1¾	-⅛
3¾	1¾		Clev Sec O	100	2	2	2	2	
170	97¾	7.25h	Coca Cola	2400	109¾	109¾	105	105	-4¾
50½	28	2.50	Colgate Pm	800	33	33	32½	32½	-¾
17¾	8		Colliers Inc	1400	11¾	11¾	11¼	11¼	-½
10¾	7½		Col Beacon Oil	100	9	9	9	9	
111¾	33	4	Col Carbon	2100	42	42	42	42	
31¾	13¾	1	Columbia Gas	5400	20¾	21	19¾	19¾	-1¾
109¾	76	6	Col G & E 6 nf	100	84	84	84	84	-1
10¾	3	1	Com Credit	100	11	11	11	11	
25½	15	2	Com Cred B nf	100	20	20	20	20	
92	55½	6.55	Com I T	1000	65¼	66¼	65¼	66¼	+1¼
14	15½	2	Com I T 5½ nf	50	99½	99½	99½	99½	-½
21¾	9¼	1	Com Solvents	3100	11½	11¾	10¾	10¾	-¾
41¾	14	1.40	Conde Nast	100	16	16	16	16	
14¾	6¼	1	Consol Nairn	900	11	11	10	10	-¾
15	7¾	2	Cons Film	100	9¾	9¾	9¾	9¾	
15	7¾	2	Cons Film nf	500	15¾	15¾	15¾	15¾	-¼
109¾	61	4	Consol Gas	16400	72¾	72¾	67¾	67¾	-4¾
109¾	97¾	5	Cons Gas nf	800	101½	101¾	100½	100½	
20	2¾		Cons Gas nf A	100	7	7	7	7	
3¾	⅞		Cont Baking B	200	1	1	1	1	
47¾	23¾	2.40	Cont Bak nf	800	45¼	45¾	45	45	-¾
62¾	31¼	2.50	Cont Can	2100	37¾	37¾	35¾	35¾	-2¼
16¾	4¾		Cont Dia Fibre	900	5½	5½	5½	5½	
31¾	15¾	2.40	Cont Ins	1400	27¾	27¾	26	25	-1¾
4¼	1¼		Cont Motors	600	1¾	1¾	1½	1½	
12¾	5		Cont Oil	1200	6¾	6¾	6¼	6¼	
12	1¼		Cont Shares	300	2	2	1¾	1¾	
86¾	36½	3.50h	Corn Prod	700	46½	46½	43¾	44	-2¾
34¾	20	2.25h	Crm of Wht	100	31	31	31	31	
152½	126	7	Crm Prod	20	132	132	132	132	
18	3¾		Cotv Inc	200	4¼	4¼	4¼	4¼	-¼
63	22		Crucible Stl	200	23¾	23¾	23¾	23¾	
106	63		Crucible Stl nf	30	68	68	68	68	-¼
48¾	29	4	Cudahy Pack	100	35	33	33	33	
41¾	16¾		Curtiss Wright	1000	2¼	2¼	2¼	2¼	+¼
8¼	2¼		Curtiss Wri A	600	3¼	3¼	3	3	-¼
41	12¾		Curtiss Wri B	1000	3¾	3¾	3¾	3¾	-¼

—1931— High	Low	Div In $		Sales Hundreds	Open	High	Low	Close	Net Change
			D						
113¾	4		Davison Chem	1100	6	6	5¾	5¾	-¼
113¾	33	5	Del & Hud	900	102	102	102	102	-1
102	23½	2	Del Lack & W	100	37¾	37¾	37¾	37¾	-¾
155	110¾	8	Det Edison	200	124¾	126	124¾	126	-½
23¾	12¾	1	Diamond Mat	400	13¾	14	13¾	13¾	-¼
13¾	4¼	1	Dom Rubber	400	8¾	8¾	8¾	8¾	
24	11	1.20	Dom S Ltd	300	15¾	15¾	15	15	
214	116	12h	Douglas Air	900	135	135	133	133	-1
78¾	42¾		Drug Inc	2500	53½	53¾	50¾	50¾	-2¾
107	53¾	4	Dupont DeN	6500	63½	63½	58	58	-4¾
244¾	109	6	DuPont db	600	110	110	110	110	
			E						
183¾	93	5.75h	Eastman K	4100	112	112	107¾	107¾	-4¼
185¾	127¾	6	East Kodak nf	100	131	131	131	131	
41¾	7¾		Eaton Axle	800	9¾	9¾	9¾	9¾	
47¾	16		Elec Auto L	3300	26¾	27	25¾	25¾	-2¼
111¾	88	6	El Bd & Sh pf	10	101	101	101	101	
49¾	13¾		Electric Boat	200	15	15	15	15	
49¾	11¾		Elec M Hd wi	3200	43¾	44¾	43¾	44¾	+¾
38¾	5		Elec P & Lt	100	21¾	21¾	20¾	20¾	-¾
88	29	4	Elec Stor Bat	400	34	34	33¾	34	-¼
43¾	13¾	3	Emerson Rad	1700	17½	18	17½	17½	
11¾	4		Emp Coal	300					
45¾	30		Emp Pw & Lt	100	32¾	32¾	32¾	32¾	
51	60¾	5	Emp Pw & Lt pf	100	61	61	61	61	
43¾	17¾	2.50	Enqu O Ride	300	19	19	19	19	-½
15¾	8¾		Erie	1100	14¾	15¾	14¾	15¾	+¾
40¾	12		Erie 2 pf	100	13¾	13¾	13¾	13¾	-¾
			F						
26½	5		Fairbanks M	100	7¼	7¼	7¼	7¼	
37¾	13	.25	Fed Dept Stor	300	16¾	16¾	16¾	16¾	-¾
30	9	1.20	Fed Water S	800	10¼	10¾	9	9	-1¼
29	16¾	2	Fidelity Phen	100	25½	25½	25	25	-¾
101	58¾	6.50	Firestone nf	500	68	68	68	68	
66¾	50¾	5	Firestone pf	300	54¼	54¾	54¼	54¾	
53	41	2.50	First Nat St	400	47¾	47¾	47¾	47¾	
			Fisk Rubber	200	9	9	8¾	8¾	
4¾	10¼		Foster-Wh Co	700	14½	14½	13¾	13¾	-¾
42¾	18	.55	Fox Film A	1200	19¾	19¾	18¾	18¾	-¾
38¾	5	2.50	Fox Film A	4200	9	9	7¾	7¾	-1¼
14¾	7		Franklin S of	10	70	70	70	70	
43¾	13¾	3	Freeport Tex	2600	17¾	18	17½	17½	
			G						
60	21		Gamewell	20	24¾	24¾	24¾	24¾	-1¾
57¾	3¾		Gen Am Invest	300	4	4	3¾	3¾	
57¾	4¾		Gen Am Tank	100	45¼	45¼	45¼	45¼	-1¼
47	9¾		Gen Asphalt	1900	13	13	12¾	12¾	-¼
29¾	16¾		Gen Bronze	400	4¼	4¼	4¼	4¼	
90¾	41		Gen Cable A	100	57	57	57	57	
48¾	25	4	Gen Clear	100	31	31	31	31	
64¾	24¾	1.60	Gen Elec	26500	31¼	31¾	29¾	29¾	-2¼
34¾	14¾	2.62	Gen Fd Edi	100	23¾	23¾	23¾	23¾	
50	32	3	Gen Mills	500	33½	33½	32½	32½	-¾
68	22¾	3	Gen Motors	31500	26¾	26¾	25¾	25¾	-¾
101¾	85	6	Gen Mot 2nd	1900	85	85	85	85	
23¾	4¾		Gen Pub S	700	6½	6½	6	6	-¼
68	15	9	Gen Ry Sig	1900	37¾	38	34	34	-3¾
42¾	22¾		Gen Theatres	1400	25	25¾	24¾	24¾	-¾
15½	7¾		Gen Theaters	1400	11¾	11¾	11¾	11¾	
38¾	15¾		Gillette	2800	13¾	13¾	11¾	11¾	-1¾
76¾	45¼		Gillette nf	400	51¼	51¼	50¾	50¾	-¾
16¾	4½		Glidden	400	6¾	6¾	6	6	
16¾	4¾		Gobel Adolf	1400	6¾	6¾	6¾	6¾	
2.50	Gold Dust	19900	21¾	21¾	20¼	20¼	-1¼		
20¾	7¾		Goodrich Rubr	900	7¾	7¾	6¾	6¾	-¾
68	15	9	Goodrich Rub	200	25¾	25¾	25¾	25¾	-¼
36¾	16¾	2	Goodyear	1700	23	23¾	22¾	23¼	-¼
91	58		Goodyear 1 nf	500	64½	64½	63	63	-2
6¾	1		Gould Coupler	100	1¾	1¾	1¾	1¾	
8½	2		Graham Paige	1100	2¼	2½	2¼	2¼	
22¾	5¾		Granby	200	7¾	7¾	7¾	7¾	
25¾	6¾		Grd Un Stores	400	4¾	4¾	4½	4½	-⅛
17¾	7		Grand Union	300	10¼	10¼	10¼	10¼	
46¾	23		Grand Un nf	200	36¾	36¾	36¾	36¾	
57¾	3		Grant W T	300	33½	33½	33	33½	
42	25¾		Gt Nor O etf	700	15¼	15¼	15	15	
69¾	22		Gt Nor Ore Sub	4500	13¾	13¾	13¾	13¾	
113¾	53¾		Gt West Sug	1000	71¾	71¾	71¾	71¾	+¾
11¾	6		Grigsby Grun	1000	7¾	8¾	7¾	8¼	+¼
37¾	6		Gulf Stat Steel	400	9¾	9¾	9¾	9¾	
			H						
89	23¼	4	Hack Wa A	10	27¾	27¾	27¼	27¼	-¼
9¾	2¾		Hahn Dept St	100	3¼	3¼	3¼	3¼	
19¾	4¾	1.20	Hall Print	1200	5¾	5¾	5¾	5¾	
44	17¾		Harb Walker	200	19	19	19	19	
7¾	2¾		Harr Corn A	100	2¾	2¾	2¾	2¾	
37	20¼		Hartford Fire	100	25¾	25¾	25¾	25¾	
14	4		Hawaii Pine	120	13½	13½	13	13	-¼
108	31¾		Hayes Wheel	100	35¾	35¾	35¾	35¾	
58	36½		Hercules Pwr	2000	36¾	36¾	36½	36¾	
103¾	71¾		Hershey Chcs	100	80	80	80	80	
1602	780	7.80	Homestake M	100	1102	1102	1102	1102	+15
4¾	1		Hou Hers B	100	4	4	4	4	-¼
19¾	6		Houston Oil	1200	29	29	26	26¼	-2¾
14¾	4		Houston O nf	100	14	14	14	14	
44¾	27	1.50	Hud & Man	1700	32	32¾	32	32	
70¾	27		Hud & Man pf	600	60	60	60	60	
20¾	5		Hudson Mot	200	10½	10½	10½	10½	
13¾	3¾		Hupp Motors	1100	4¾	5	4¾	4¾	-⅛
			I						
89	23¼	4	Illinois Cent	1000	31½	31¾	28½

THIMBLE THEATER *Starring* POPEYE

Now Showing—"Follow the Leader" *Tomorrow—"Not Hard for a Good Man"* By Segar

A Special POPEYE Comic Page Appears Every Saturday in the BOSTON AMERICAN A "Knockout" Every Saturday

WHERE IS KING BLOZO? WE WANT HIS HEAD!
WE WON THE WAR! WE WANT SPOILS!!
DON'T WORRY, KING-I'LL GO TALK TO THE EMENY
DON'T WORRY PHOOEY! HOW'D YO TALK
AHOY! WHAT DO YOU BIRDS WANT?
WE WANT KING BLOZO, AND NOBODY ELSE BUT! WHERE IS HE?
OKAY
FOLLOW ME, AN' I WILL TAKE YA TO WHERE THE KING IS AT
LEFT RIGHT
DONT MISS TOMORROW'S THE CLIMAX TO ALL THESE MONTHS OF WAR
© 1931, King Features Syndicate, Inc.

BRINGING UP FATHER

Jiggs Glad to Pay It By George McManus

THERE GOES THAT DOCTOR THAT MAGGIE THINKS IS SO WONDERFUL- IF AN APPLE A DAY COULD KEEP HIM AWAY, I'M FER APPLES-
MY GOODNESS! MAGGIE - ME DARLIN, WHAT IS THE MATTER?
OH! I THOUGHT I WAS CATCHING COLD SO I SENT FOR MY DOCTOR AND HE SAID MY THROAT IS IRRITATED-
?
AND THAT I MUST GIVE UP MY SINGING FOR AT LEAST SIX MONTHS AND TO DO VERY LITTLE TALKING-
WHAT'S ALL THIS? A CHECK FROM MR. JIGGS FOR FIVE HUNDRED DOLLARS- I ALWAYS THOUGHT HE DISLIKED ME-?
GEO. McMANUS
© 1931, Int'l Feature Service, Inc., Great Britain rights reserved.

POLLY AND HER PALS

Pa Looks Too Innocent By Cliff Sterrett

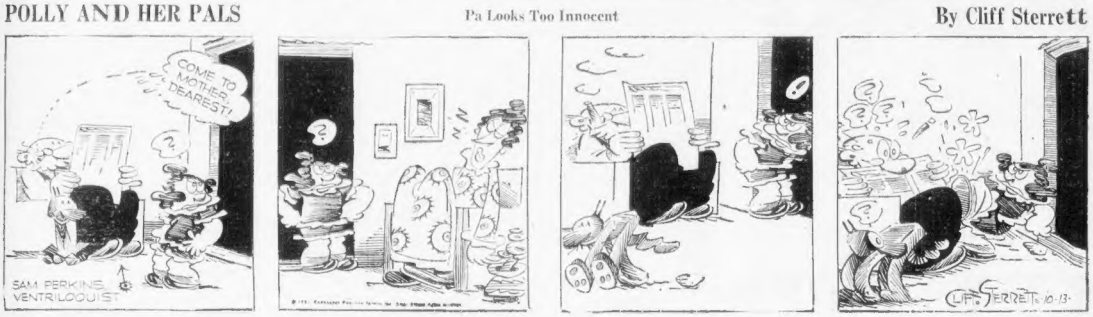

LITTLE ANNIE ROONEY

A Matter of Convenience By Darrell McClure

THIS MRS. ATTIC HAS PAPERS TO PROVE COZ EBY SOLD HER THIS MINE BEFORE HE SOLD IT TO US — SHE IS A WIDOW WITH TWO SMALL CHILDREN TO SUPPORT
I WANT TO BE FAIR AN HONEST —AN' IF WE DIDN'T HAVE LITTLE ANNIE TO LOOK AFTER, I WOULDN'T HAVE A WORD TO SAY— BUT IF WE GIVE UP THE MINE - WE'RE PAUPERS!
I HEARD WHAT YOU SAID—AH IF THAT POOR WIDOW OWNS OUR MINE —WE'RE JUST OUTA LUCK— THAT'S ALL!
IT'S TOUGH TO LOSE ALL THAT MONEY— BUT IT'S BETTER TO BE POOR THAN HAVIN' FOLKS SAYIN,' YOU'RE A CROOK' —AN' EVEN IF FOLKS DON'T KNOW—YOU CAN'T FOOL YOURSELF — NO MATTER HOW SMART YOU ARE
DARRELL McCLURE

BARNEY GOOGLE

An Incentive to Action By De Beck

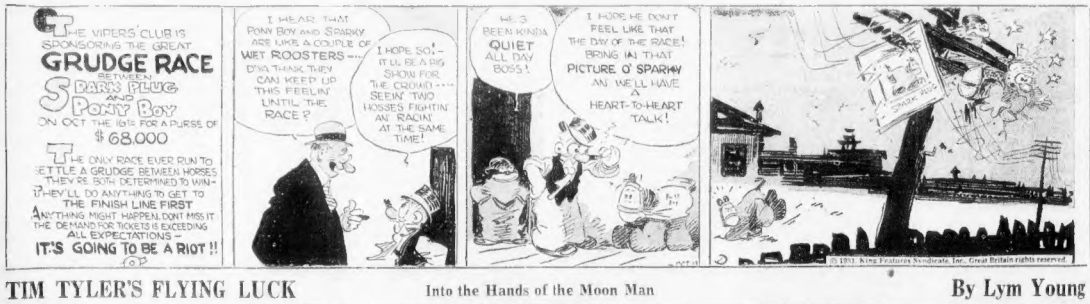
THE VIPERS' CLUB IS SPONSORING THE GREAT GRUDGE RACE BETWEEN SPARK PLUG AND PONY BOY ON OCT THE 10TH FOR A PURSE OF $68.000
THE ONLY RACE EVER RUN TO SETTLE A GRUDGE BETWEEN HORSES THEY'RE BOTH DETERMINED TO WIN- THEY'LL DO ANYTHING TO GET TO THE FINISH LINE FIRST ANYTHING MIGHT HAPPEN, DONT MISS IT THE DEMAND FOR TICKETS IS EXCEEDING ALL EXPECTATIONS — IT'S GOING TO BE A RIOT!!
I HEAR THAT PONY BOY AND SPARKY ARE LIKE A COUPLE OF WET ROOSTERS— DYA THINK THEY CAN KEEP UP THIS FEELIN' UNTIL THE RACE?
I HOPE SO!- IT'LL BE A BIG SHOW FOR THE CROWD— SEEIN' TWO HOSSES FIGHTIN' AN' RACIN' AT THE SAME TIME!
HE'S BEEN KINDA QUIET ALL DAY BOSS!
I HOPE HE DON'T FEEL LIKE THAT THE DAY OF THE RACE! BRING IN THAT PICTURE O' SPARKY AN WE'LL HAVE A HEART-TO-HEART TALK!
© 1931, King Features Syndicate, Inc., Great Britain rights reserved.

TIM TYLER'S FLYING LUCK

Into the Hands of the Moon Man By Lym Young

OOOH-! WUWHAT H-HAPPENED? WHAT H-HIT M-ME?
THE BOY'S ARE HURT! TRYING TO PROTECT ME! I MUST GO DOWN TO HELP THEM! I MUST! I MUST!!
© 1931, King Features Syndicate, Inc., Great Britain rights reserved.
THE "MOON MAN" MUST BE AWFULLY WEAKENED FROM HIS FIGHT WITH MR SPUD AND MR TIM AND MAYBE I- I - IF I--
LYMAN YOUNG
10-13

WON 'FAME' IN STRANGE WAYS

Hollywood, Cal., Oct. 13 (AP)—Mrs. Alice Pike Barney, 70, playwright and patron of the theater who at one time was a colorful figure in Washington, dropped dead of heart disease at a concert.

She was 17 years old when she was married to Albert Clifford Barney, banker. He died in 1914, leaving her $5,000,000. She went to Washington and established a salon that was the talk of the day.

When she was 60 she was married to Christian Hemmick, 26-year-old artist. He obtained a divorce on the grounds of desertion.

Mrs. Barney and her daughter Natalie startled Washington on several occasions. The mother executed a nude, reclining statue of the daughter and it appeared one day on the lawn of the Barney home. Police insisted that it be covered with a tarpulin until it could be removed.

Farmers Riot, Storm Jail in Cow Fight

New London, Ia., Oct. 13—The farmers rebellion against the state cattle tuberculin test law broke out anew today when 500 cattle owners overran the jail here, smashed locks to the doors, twisted bars and finally liberated Ronald Hart, 20, son of a railway station agent.

Young Hart was accused of jeering the state troops which have been protecting the state veterinarians as they were making their tests of the various herds.

MODEL LAW AS AID TO JOBLESS

New York, Oct. 13 (AP)—Model law to "provide millions for employment—but not a cent for loafers" was urged today by Dr. Willford I. King, professor of economics at New York University.

The law proposes that state employment at low wage rates be offered to all able-bodied persons desiring it, at a suggested minimum of 30 cents an hour without food and lodging.

The law further would require all employers of 50 or more persons to subscribe to an agreed volume of employment, which he must maintain under penalty of fine.

The employer also would contribute to an unemployment reserve fund kept in his own name by the state and invested in securities legal for the state's savings banks.

Dr. Kanavel Scores Medical 'Smugness'

New York, Oct. 13—"Medicine learned from a monk to use antimony, from a Jesuit to cure ague, from a friar to cut for stone, from a postmaster to sound the Eustachian tube, and from a dairy maid to prevent smallpox."

That quotation from a medical historian, flung at the heads of all members of the American College of Surgeons by their new president, Dr. Allen B. Kanavel, caused much discussion at the college's clinical congress today.

Dr. Kanavel attacked the "smug fundamentalism" of many modern physicians and surgeons.

Birth—Marriage—Death Notices

In this column $1.00 for the first four lines or less. 25c each additional line. Notices may be mailed to the Classified Dept., or telephoned to Liberty 4000.

Deaths

BISHOP—In Cambridge, Oct. 11, John H., aged 57 years, husband of Edith Walsh, residence 10 Vinal st. Funeral services will be held from the home of her son, Ernest Bishop, 367 Columbus Ave., Wednesday, Oct. 14, at 8:45 a. m. High mass of requiem at St. Peter's Church at 9 a. m. Relatives and friends invited.

DOYLE—In Jamaica Plain, Oct. 11, Patrick J., husband of the late Jessica C. Dwyer Doyle. Funeral from the residence, 2 Robeson st., Wednesday, Oct. 14, at 8:45 a. m. Solemn requiem mass of Our Lady of Lourdes' Church at 9 o'clock. Relatives and friends invited.

FOWLER—At the Myles Standish Hotel, Boston, Oct. 10, of pneumonia, Clara M. Fowler, daughter of the late Jesse and Fowler of Concord, N. H. Funeral services at the Edward Everett Hale Chapel, First Church in Boston, Marlboro and Berkeley sts., on Tuesday, Oct. 13, at 2 p. m. California and New Hampshire papers please copy.

GLYNN—In Jamaica Plain, Oct. 10, Patrick J., beloved husband of Mary A. Glynn (nee Gleason). Funeral from his late residence, 5 Sunnyside st., Wednesday, October 14, at 8 o'clock, solemn high mass of requiem at 9 o'clock at Church of Blessed Sacrament. Relatives and friends kindly invited to be present.

GUNNISON—At Milton Hospital, Oct. 10, Althea F., widow of George Gunnison, in her 79th year. Funeral services at the home, 5 Summer st., Hyde Park, Tuesday, Oct. 13, at 1:30 p. m. Relatives and friends are invited.

HARBAN—In Dorchester, Oct. 10, Mary M. Harban, beloved daughter of the late Frank J. and Martha Nichols Harban. Funeral from the home of her brother, William N. Harban, 990 Washington st., Dorchester, Wednesday, at 8:45 a. m. Solemn high mass of requiem at St. Gregory's Church, at 9 a. m. Relatives and friends invited.

HAYES—In Dorchester, Oct. 11, Nellie (Healey). Hayes, beloved wife of Michael J. Hayes. Funeral from her late residence, 5 Hendry St., on Thursday, Oct. 15, at 8 a. m. Solemn mass of requiem at St. Peter's Church at 9 a. m. Relatives and friends respectfully invited to attend.

LANE—In Winthrop, Oct. 10, John F., beloved husband of Mary C. Lane (nee McGrane), and beloved father of Francis H. Lane and Mrs. Lillian Smithers. Funeral from his home, 80 Court Rd., Tuesday at 8 a. m., and solemn high mass of requiem at Church of St. John the Evangelist at 8:45. Relatives and friends invited. Late member of Boston Lodge, No. 10, B. P. O. E. Red Court, No. 3, M. C. O. F.

LANGMAN—In East Boston, Oct. 10, William Langman, at 24 Paris St. Funeral services at Magrath's Funeral Home, 66 Meridian st., Tuesday at 2 p. m. Relatives and friends invited.

LEET—In Boston, Oct. 12, Sadie Baxter, wife of George E. Leet, Jr., of 3 Woodside Pk., Winthrop. Services are to be held at her late residence, Wednesday, Oct. 14, at 2:1 p. m. Relatives and friends are invited to attend.

MACAULAY—In Medford, Oct. 10, James, husband of Eva M. Macaulay. Funeral services at the home of his brother-in-law, Mr. Roy Mandigo, 130 Amherst Rd., Tuesday, Oct. 13, at 2:30 p. m. Relatives and friends invited.

McHARG—In Lexington, Oct. 11, Annie, wife of John H. McHarg, aged 68 years. Funeral services will be held at her late residence, 31 Norris Harrison St., Lexington, Wednesday, Oct. 14, at 2 p. m. Relatives and friends invited.

NASON—In this city, Oct. 10, at the Hotel Sheraton, Harry C. Nason, aged 56 years. Funeral services at the Waterman Chapel, 495 Commonwealth Ave., Boston, on Tuesday, Oct. 13, at 2:30 p. m. Relatives and friends are invited. Interment private.

O'NEIL—In Charlestown, Oct. 10, Ellen (nee McCarthy), beloved wife of Patrick O'Neil of 85 Tremont st. Funeral from 72 Bunker Hill St., Wednesday, Oct. 14, at 8:15 a. m. Solemn high mass at St. Mary's Church at 9 o'clock. Relatives and friends invited.

PARKER—Died in this city, Oct. 10, William Parker. Funeral services from Lewis Jones & Sons Chapel, 43 La Grange st., Tuesday, Oct. 13, at 2 p. m. Relatives and friends invited.

REXFORD—In Milton, Oct. 11, Geo. H. Rexford, in his 89th year, formerly of Dorchester. Services at Grove Hall Universalist Church, Washington, corner of Wilder st., Wednesday, Oct. 14, at 2:30 p. m. Relatives and friends invited.

WALSH—Oct. 11, John H., aged 57 years, husband of Edith Walsh, residence 10 Vinal st. Funeral services will be held from the Cambridge Services at Ocean View Cemetery, Wells Maine, Wednesday, Oct. 14, at 5 p. m.

WHITING—In Hyde Park, Oct. 11, Edwin Whiting, age 58 years. Funeral services will be held at his late residence, 96 Highland St., Oct. 13, at 2 p. m. Friends invited.

Deaths

WALSH—Oct. 11, John H., aged 57 years, husband of Edith Walsh, residence 10 Vinal st. Funeral services will be held from the Cambridge Services at Ocean View Cemetery, Wells Maine, Wednesday, Oct. 14, at 5 p. m.

WHITING—In Hyde Park, Oct. 11, Edwin Whiting, age 58 years. Funeral services will be held at his late residence, 96 Highland St., Oct. 13, at 2 p. m. Friends invited.

CHANGE IN NOTICE

HANSFIELD—In Malden, Oct. 9, Annie, widow of Edgar C. Mansfield, aged 76 years. Services will be held from the residence of her daughter, Mrs. Arthur B. Cogill, 14 Wiggleworth St., Malden, Thursday, Oct. 15, at 2 p. m. Relatives and friends invited.

Monuments

THEO. J. CRAIG, Monuments
20% Saving. 158 Water St., Quincy, Mass.

Funeral Directors

J. S. WATERMAN & SONS SINCE 1833 FUNERAL DIRECTORS
Local and Suburban Service

F. J. Crosby
Funeral Service
10-12 Warren St.—Highlands 6000
687 Bennington St.—Kenmore 1060
Satisfactory Service for Every Purse
The Best Costs No More

Lost and Found

FOUND BY POLICE
Old brown leather traveling bag, pair imitation pearl beads, black leather billfold, small brown imitation Vallee white wooden sewing table. Call Miss Jarman, Lenox 4000.

LOST—Between Batchelder St. Garage, Roxbury, and Norfolk Ave. roadster, a pair of keys attached to a lock. Return to 7 Mosman Pk., 18 Neequit St., Dorchester. Reward.

Help Wanted—Male

JUNIOR SALESMEN
2 under 23 of neat appearance with High School or College training for sporting salesmen, good chance for advancement, $25 weekly salary. Apply Hearst Organization, 73 Tremont St., Room 730.

3 YOUNG SALESMEN COLLECTORS
Wanted, must be experienced, 25-35 years old, good opportunity, salary and commission. Apply Riverside Auto, 476 Massachusetts Drive, Cambridge, Mass.

SALESMEN—If you are desirous of connecting with a concern that is constantly striving to improve its personnel and where the salesman is king, we will be pleased to interview you Tuesday, Wednesday or Thursday. AUTOMOBILE FINANCE ASSOCIATION, 75 Federal St., Suite 520, Boston.

YOUNG men and boys wanted. Good propositions. Apply SIMCO SALES CO., 76 Commerce St., Boston.

LIVE WIRE SERVICE
As Near as your Telephone

ADOLPH FALLER Expert Watch Repairing
Estimates free. 130 Tremont St. Rm. 321

Angell Memorial Animal Hospital
OF MASS. S. P. C. A.
184 Longwood Ave., Boston. Regent 6100

ANTS—BED BUGS
Gafti-Fume destroys moths, roaches and germs. For safe or service furnished. Safety Fumigator Co., 73 India St., Boston. Hub. 5074.

A BURN, NOTHNOLE OUT Removed. Charles,
415 Washington St. Rm. 601 Han. 4279

Accordion Pleating, Buttons Covered. Pinking. Pictures framed and mounting. Prices reasonable. 220 Harvard Ave., Allston.

ASBESTOS
JOHNS-MANVILLE PRODUCTS
Wholesale—Retail
ASBESTOS COVERING & TEXTILE CO.
172 High St., Boston, Mass.
Branch 1846

AUTO REPAIRING — MACHINE WORK—Special Rates Now
19 Brookline Ave. Back Bay Beach
GEO. H. COLBOURNE.
Prompt Service—Granite 6700-R

Hair permanently put satisfactorily in sitting; electric needle specialist. 28 years' experience. Consultation free. Office in our WAC at Tuesdays and Fridays.
MME. C. GARDNER, E. D.
37 Temple Place. Hancock 7100

Belgian Textile Mending Co., Kenmore 1212
MOTH HOLES, SHIRTS REPAIRED, REVERSIBLE AND CLEANED
188 HUNTINGTON AVE., BOSTON

Bills Collected Full discount collected assist in creditor who returns his check for compromise. D. C. Collection Co., 1500 Beacon St., Room 321.

RUG CLEANERS Originators of a Specialty
CUSHMAN RUG CLEANERS, 457 E 4th St., South Boston 1476

"BUDDIES' BEAUTY SHOPPE"
Permanent and expert finger waving, shampooing and haircutting. 453 Main St., opp. Sullivan Sq. Sta. Hub. 0189. Dudie Pierce, Proprietor. For appointment, Lib. 1707.

MRS. FIELDS' STATIONERY SHOP
SPECIALTY: XMAS CARDS
WITH NAME AT 40c
6 One South Bldg., Cor. 42d St.

HATS REBLOCKED $3.50
Individual Models for Sale
Mrs. S. E. Rond, 35 Temple Pl.

Dentistry

NO FIT—NO PAY

AN EXCEPTIONAL OFFER—Wear one of OUR SETS OF TEETH for 10 days, and if at the end of that time you are not satisfied with them return them to us and we will REFUND YOUR MONEY IN FULL.

GREAT **PLATE** OFFER
THIS MONTH ONLY

SOLILA TEETH

$17.50 Upper or Lower

No Better Made, No Matter What You Pay

These are our regular $25 plates reduced to $17.50 for this month only. Take advantage of this offer NOW. Next month our price will be $25. If you paid $35 for this plate you would not pay one cent more than it is worth or what other good dentists would charge you.

REMEMBER—Solila Teeth are known and used all over the world by leading dentists. Ask for Solila Teeth with Gold Clad Pins.

NOTE—Our exceptional offer good for plates made from this date only.

The **SUMMER STREET** Dentists
DR. SAUNDERS DENTAL CO., PROP.
48 SUMMER ST.
COR. ARCH ST. Hours 9 to 6 Phone Hancock 9785

AVERY DENTAL PARLORS $7.00 PER SET
DR. W. E. BURNS, Mgr.
578 Washington St., Cor. Hayward Place

NOTICE! THIS IS NOT A CLINIC
NO STUDENTS

Of the ample and graduate dentists, registered by the Massachusetts State Board of Dentistry. This is for your protection.

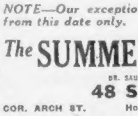

Good Set $7
Featherweight Set . . $10
All Pink Rubber Set . . . $15
GOLD CROWNS $5
BRIDGEWORK, per tooth . . $5
EXTRACTION . . . . . $1.00 CLEANING $1.00
Examinations FREE. Estimates FREE. All work FULLY GUARANTEED

SPECIAL — HECOLITE PLATES BEAUTIFUL AND LIFE-LIKE, ONLY **$25.00**

Hours 9 A. M. to 8 P. M. OPEN EVENINGS Phone Han. 7048
SPECIAL SERVICE for our out-of-town patrons. *Come to our office in the morning, have your dental work completed the same day.*

Money to Loan

SAVE ON LOANS
Above $100 up to $300
The Nationally Famous Household Plan offers cash loans of $50 to $300 to husband and wife on their unendorsed notes. Loans above $150 and up to $300 are offered only to those who need the full rate permitted by law. Strictly confidential. No inquiries made of friends, relatives or employers. No canvassers. Only husbands and wives accepted.
HOUSEHOLD
Finance Corporation
of Massachusetts. License No. 235
110 TREMONT ST.
4th Floor, Studio Bldg., Room 409
Liberty 8370
Loans Made in Nearby Towns

AUTO LOANS
YOUR NOTES REDUCED. LOW RESERVE. NO RED TAPE. 18 MONTHS TO PAY. LOWEST RATES. CAR RELEASED WITHOUT YOU. OUR PLAN COVERS NEW ENGLAND.
EDWARD LEONARD
10 HUBBARD AVE., BOSTON
HANCOCK 3000—OPEN EVENINGS

$50 to $5000 Loaned on furniture, pianos, automobiles, notes stocks or bonds. Loans made $300 Limited to Boston.
BOSTON FINANCE CO.
310 Boston St. Boston License 376. LIB. 7569
1 School St. Boston License 166. LIB. 2200
893 Main St. Malden License 1007. MAL. 0844
3431 Mystic St. Surety License 1007. MYS. 0844
1 Central Sq. Lynn License 217. BAL. 7384

PAY SMALL BILLS NOW: Curtail your living expenses and save them now. Pigeon will loan you the money you require to furnish it. $50 PIGEON PLAN. 24 School St. Rm. 401—Lenox 45—Rm. 2515

Money to Loan

MONEY
WHEN YOU NEED IT!
$10 to $300
IN 24 HOURS OR LESS!
Only signature of Husband and Wife Required! You get FULL AMOUNT of your loan in CASH! No advance deductions! Convenient Monthly Repayments!
INDUSTRIAL BANKERS, Inc.
2 Convenient Offices in Boston
73 TREMONT ST. 2nd Floor
Room 209, Tremont Bldg.
Phone: Hanmarket 3033. License 22
44 FRANKLIN ST., 2nd Floor
Room 202, Publicity Bldg.
Phone: Liberty 0979. License 209

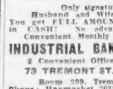

Do You Need Money?
Will you borrow for Taxes? for Coal?
Do not put off necessary purchases because of lack of money. Our plan loans is dependable and strictly confidential. Prompt, courteous, confidential service. Monthly payments to suit your convenience. Call, write or phone.
NEW ENGLAND EQUITY CORP.
License 17
433 Washington St.—Room 403—Lib. 1731

AUTO LOANS
Cash advanced. Balance refinanced. Lowest monthly payments rate. No endorsers or red tape; quick, pleasant, confidential service.
FIDELITY SECURITY CO.
22 PARK SQ. BLDG. HAN. 3913
Open Mon. and Thurs. 'Til 8 P. M.

Dancing

TAP DANCING
Improves The Posture . . . Adds Gracefulness To Your Walk . . . Benefits Your Health
To Accomplish These Results Study With **CHARLES STRONG** Formerly of the Knickerbocker School
Producer of the outstanding dance hits of the Vincent Club and Junior League Shows during the last four years. Director of Tap Dancing at the Harvard Summer School of Physical Education.
12 HUNTINGTON AVE., ROOMS 319-320 KENMORE 3212

$1 —2 LESSONS LATEST SETPS! ADULT BEGINNERS A SPECIALTY **MODEL** SCHOOL MODERN DANCING
MISS PAWCETT—MISS HOYT
177 HUNTINGTON AVE.
TEL. COMMONWEALTH 8003

PAPARONE STUDIOS ALL TYPES OF DANCING TAUGHT
Modern Dancing classes every Tuesday evening. 1105 BOYLSTON ST., KILLY MASS. ave. (CM. 8077)

ALL REAL LATIN some PERFECTION
PROF. RITTER 177 Tremont St. Boston Studios
BALLROOM Guaranteed in 4 LESSONS
TAP QUICK & WING—SOFT SHOE—RHYTHM, ETC.
15 Private Lessons, Uptown School $5
Latest Steps, Fox Trot, Waltz, "400," etc. Beginners guaranteed to learn here!
MISS AVA Private Studio, Ballroom Tango, Tap, Circle 8850.
MLLE. RENE Studio, Parie Pet. Lane, 71, Circle 4127.

Medical

X-RAY
Examination, consultation and trial treatment absolutely free in all who call before Oct. 15th. The wonderful discovery of the X-ray and mercury quartz light treatment are accomplishing results in diseases of every description. No matter who you have consulted or what you have been told by Doctor Daniel J. Walsh, M. D., fulfills the above offer

DIABETES
MISS MARGARET DOERLA, 36 Grant St., Winter Hill, Mass., says: "I was troubled with insomnia, itchy skin and constant thirst. Nothing that I tried gave me permanent relief. I heard of Dr. Walsh and was impressed by the number of testimonials in his favor. I had him treat me and under the influence of his skillful treatment I am able to sleep and my strength has been restored and I feel better than I have at any time during five years." Signed MISS MARGARET DOERLA.
D. J. WALSH, M. D.
18 Boylston St., Boston, Mass.
Office Hours: 9 to 8 P. M. Thurs. and Sat. 10 to 1. Sun. 2 to 5 P. M. Tues. and Fri. 10 A. M. to 4 P. M. Closed Sundays and Holidays.

VARICOSE VEINS
CONSULTATION FREE
Treated by the latest methods. No detention from business and action. Only slightly uncomfortable.
W. MULCAHY, M. D.
Hours: 9 to 5
27 Boylston Street

RUPTURE "Common-Sense" —TRUSSES—
EASY and SURE to HOLD. No elastic belt or steel springs. Ask for friend's. POWERS & JOHNSON, 180 Boylston St., Boston. Room 308. Established 1870.

Piles, Fistula and other rectal troubles treated. FOR FREE BOOKLET "A" DOYER ST. RECTAL CLINIC
16 Dover St., Boston, Mass.

Agents—Salesmen

Christmas Cards—What a Buy!
21 beautiful cards and folders; parchments, etchings, new creations; 2 new productions free with first sample; worth $2.50; costs 50c, sell $1.00. 7 other assortments. We pay postage. PERSONALITY PAPER CO., 100 Boylston St., Room 830.

Auction Sales

ASSIGNEE'S SALE
AT PUBLIC AUCTION
At HOOVER'S FURNITURE CO.
80 WASHINGTON ST., BOSTON
NEAR HANOVER STREET
Starting
WED., OCT. 14
AT 11 A. M. AND CONTINUING DAILY UNTIL ENTIRE STOCK IS SOLD
A complete and beautiful selection of new home furnishings including Parlor, Bed Room, Dining Room and Kitchen Furniture. Each piece to be sold separately.
Per order of ALFRED SIGEL, Assignee.
HARRY L. COHN, CO., Auctioneers.

Musical Instruments

SMALL GRAND
Beautiful small Grand mahogany apartment size—elegant Mahogany case—perfect in tone and action. Only slightly used—
CHAS. M. STIEFF, Inc.
150 Boylston St.

STEINWAY GRAND
Medium size Steinway Grand. Fine tone and action. Ideal for the instrument for teacher or student. Slightly used. $1100. now $775.
CHAS. M. STIEFF, Inc.
150 Boylston St.

100 PIANOS $20 Up; $5 monthly. Brooks 119 Summer St. over Marston's

Help Wanted—Female

WANTED—Girls to teach dancing. Wm. H. O'Brien, 395 Huntington Ave., Boston.

Don't say, "It can't be done," until you've tried a Want Ad.

Furniture

BOUGHT FACTORY
—CLOSEOUT—
69 PARLOR SUITES
TO BE DISPOSED AT AN UNHEARD OF PRICE

THIS SET formerly $95 **$37.50**

OPEN EVENINGS

Perry's
COMPLETE HOME FURNISHERS
760 Washington St., Boston

Never before and never again at such a value giving price.

In the low cost district TERMS TO SUIT

RUGS, rugs, rugs factory priced, all sizes, all kinds; Whitmis Weave seconds in Axminsters and Wiltons. Will exchange, buy and sell at once for cash. Write, phone or call Rug Mart, Inc., 284 Pleasant St., Malden.

YOU CAN FURNISH YOUR HOME complete with a beautiful parlor suite, dining room, bedroom and breakfast room outfit for only $1.00 a week.
RAILROAD FURNITURE & STORAGE
800 Washington St., Boston. Liberty 1000

Don't say, "It can't be done," until you've tried a Want Ad.

Professional Services

NOSES RESHAPED AND EARS SET At Once—No Pain Working—No Bandage Required
NEWEST FACE LIFT
A. STANLEY GIBSON, M. D.
154 Boylston St. Lib. 6181. Established 17 Yrs.

Jewelry—Diamonds

Waltham or Elgin Watch $9.50; watches, outfits of diamonds, pins, rings. Diamond rings, musical instruments. Radio Sets, Mens 15Jewel Elgin, Limited Product $7.84. Tremont Jewelry Co., 724 Tremont St., Boston. Studio Bradford Hotel.

Sewing Machines

15 DROPHEAD Singers, White Rotary, New Home, free; from $5 up. Every machine reconditioned and guaranteed. 1816 Tremont St., Roxbury. High. 0744.

Fuel

COKE $11.50 a ton. Immediate delivery. All sizes. Myrtle 6313.

Real Estate

Houses for Sale

BELMONT BARGAINS
8-room brick veneer, chestnut finish throughout, tiled bath, oil burner, attached garage, 2-car price. Club room on corner, assessed at 10 years old, $5,000. Open daily. Take Belmont Center, Arlington car, Belmont Center, Arlington car, bank mortgage $7,000. Ir. of land. CALL OWNER ARLINGTON 0386

MATTAPAN BARGAINS
Builder Sacrificing 3 New Singles
7 rooms, steam heat $5450
7 rooms, fireplace $6250
8 rooms, gumwood finish $5750
All good locations, exact address given on request. 21 A. M. to 6 P. M. Call at 75 Richmond Road, Mattapan, off Blue Hill Ave. Directions: Take Dorchester car to Mattapan Square, transfer to Blue Hill Ave. car, Moderate terms. Open Sunday.

BACK BAY ROOMING HOUSE
MARLBORO ST., 13 rooms, 3 baths; every room has outside exposure; well located for home and business. Owner will accept as down payment any terms about one-half mortgage of $15,000 at 5½%. Make an offer. Assessed for $27,000. House is beautifully arranged for renting rooms to business men. Owner is operating. A positive bargain. Hunneman 3248.

BELMONT
Plans for inspection. 7 rooms, single, tile bath, slate roof, oil heat, hardwood floors, dining room. Select kitchen with Youngstown sink, Frigidaire, garage. Private roadway; tile bath and shower; fireplace; sun porch; screens. Lot 80x150; fireplace quick sale. Belmont 2162-W.

HOME WITH STORE
Dartmouth St.—Back Bay
WILL SELL at auction price or rent reasonable. House has 9 spacious rooms, bath, all new; 2-car garage, and store. Particulars, etc. A Bargain. Owner George B. Mahan, 170 West St. Hubbard 2243 evenings.

MELROSE BARGAIN $4250
7 rooms, bath, furnace, combination range, fine water, heater, cement cellar, fruit and nut trees, room for 2 cars, trees and shrubs, lot 60x100, and make an offer. Tel. Melrose 2170-M.

STONEHAM $6700
Stolen Colonial type. 6 rooms and bath, parlor, tile bath, shower, linen closet, hardwood floors throughout, Oneida Steel kitchen, garage, fruit trees, shrubs, lot 60x150. Call Sunday, Monday, Tuesday, 2 to 6 P. M. 21 Willow Park.

READING-WAKEFIELD BUNGALOW
4 rooms, fireplace, porch, 15,000 sq. ft. land, has electric lights and water, and gas is available; small down payment. Call West Newton 2500.

SHARON CAMP LOTS, $60; $1 DOWN
$5 weekly. Home; high, dry; streets with each purchase; no interest or taxes. PHILIP ARNOLD, 134 St. Marie St., Sharon

BONUS BUNGALOWS; GOODWAY BUILT IT WILL PAY YOU TO INVESTIGATE. PARKWAY 0420 OR 3430, 31.

ARLINGTON—New house, 6 rooms, bath, garage, fireplace, gumwood, oak floors, modern bath, linoleum kitchen, lot 50x100. F. R. Pope, builder. 2388 Mass. Ave. Cambridge. Porter 0247.

CAMBRIDGE—3-family, 5-5 rooms, 2 baths, 2-car garage; income, $2600; terms. Inspect 2344 Mass. Ave., North Cambridge. Porter 0247.

LEXINGTON—New house, 6 rooms, 2 baths, 12,000 feet land; many fruit trees; all modern. Price $9400; $2500 cash, balance as rent. Owner, 2344 Mass. Ave., Cambridge. Porter 0247.

Lots for Sale

15 FRUIT TREES GO WITH
13177 square feet of land, price $60, on main thoroughfare in Auburndale. Sewer and Concord River boating, bathing and fishing; electric and subway connections; terms. Call West Newton 2208.

NOTHING LIKE IT—EVER
Lots at Green Park, West Roxbury, selling at less than one-half re-sale value. Terms $75. $10 per month. Only a few left on easiest golf course. For directions to property and other information apply Hyde Park 0588, or Hubbard 4800.

BROOKLINE—Choice lot, 5,000 sq. ft., $60, terms, less for cash; must be sold at once. Tel. Waltham 1413-M.

Farms and Land for Sale

EQUIPPED FARMS, business opportunities catalog free. Strout Agency, 150 Nassau St., New York City.

Houses for Rent

F. MERLE OLSON'S
Rent Home, agent and conveyancing. $19.50-$35. 337 Neponset ave., Dorchester. Open.

CAMBRIDGE—Board, room, private home; gentlemen only. 11 Granite, off University. 6347.

DORCHESTER—Upstairs 4-5-6 rooms, steam heat room, board. 27 Folsom St.; Garrison 8728.

Rooms without Board

HOTEL ROOSEVELT
2167 Washington St., corner Dover rooms. New management, special rates, $1 daily, $5 weekly. 34 up. Dan-ending 7633.

HOTEL ALPHIN Convenient to everything; fine rooms, with or without bath; daily rates $1 up; weekly, $7 up. 331 Tremont St. Hub. 1240.

BRIGHTON—Real location; steam heat; pleasant rooms; new married couple, no less girl or nurse; reasonable. Sta. 8218.

BROOKLINE—816 Harvard St., Suite 2, newly furnished; attractive room; $4 weekly.

CAMBRIDGE—Furnished rooms; moderate prices. 5 Prentiss St.; 1 min. 6127.

FENWAY, BRUNSWICK—Huntington Ave., rooms, daily, $1.50-$3; weekly, $8.50-$18. Circle 6877.

HOTEL JEFFERSON, 329 Tremont St. Rooms, $1.50 up, weekly $7 up. Dev. 8053.

MARLBORO 387—Exceptionally fine rooms; private bath optional; garage if desired.

ROXBURY—Pleasant, heated, furnished rooms; $3 up. 887 Warren St. High. 2176.

SOMERVILLE—Large, sunny room; $5; near Ford plant; private family. 1304-J.

UNNY—quiet room; $4; near Mass. Ave. and Symphony; prefer gentleman. Bon-dale 435-M.

Plumbing—Roofing

HEATING
Two years to pay, terms to suit your convenience
We protect you in case of sickness, death or fire.
THATCHER Products
Let us give you our free estimate. Call or write
ANDREW RAY
8 Jay St., Cambridge
Tel. Uni. 7654

Get a good piece of real estate, buy it wisely, pay for it, keep it, and later it will keep you. See the sound values listed today in the real estate columns of the Classified Ads.

Furnished Apartments

ALLSTON FURNISHED SUITES 1-4-room suites, heated, electricity (free), $6-$7.50 weekly. Bragdon Apts. Com. 0300.

CAMBRIDGE — Furnished-unfurnished 4-room kitchenette apartment, $40 up. Uni. 5567.

WESTON—Modern 2-room St., 4 pleasant, quiet rooms, newly decorated, private use, heat, gas and electricity furnished, good location. Call Boy Scouts 1238-W.

WEST ROXBURY—Four well-furnished rooms and bath; heat, light, gas and telephone supplied; $10 week. Parkway 4447-J.

ROSLINDALE
No Florence St., single house, 8 rooms, all improvements, screened, $45. Apply at house or Hyde Park 0588.

BROOKLINE
5-6-room suites, most locations, reasonable, one bath.

WOLLASTON—1 room, all improvements, $5 week. Apply 41 Willow Park.

ALLSTON—4 rooms, reception hall, 1st floor, all improvements; $21. Bra. 1946.

ALLSTON—5 rooms, bath, all modern apts. 444 Cambridge. Stadium 2124.

ARLINGTON—1-room upper, screened in sun parlor, gas range, room for 2 cars; $30. Apply 5 Lowell ave. Arl. 0386.

ARLINGTON—3-room upper, screened sun parlor, gas range, room for 2 cars; $30. Apply 5 Lowell ave. Arl. 0386.

BACK BAY—In 3d floor apartment, 3 rooms, bath, kitchenette, refrigerator, gas, electricity, $45. Apply at room 1, 2 Commonwealth ave.

BACK BAY—3-room apartment, 3d floor, newly decorated, $45. Apply 2 Commonwealth ave., room 1.

BACK BAY—In 3d floor apartment, 3 rooms, bath, kitchenette, refrigerator, gas, electricity, $45. Apply at room 1, 2 Commonwealth ave.

BOSTON—Attractive 3-room, unfurnished apartment, 3d floor, $45. Apply 2 Commonwealth ave., room 1.

BRIGHTON—4 rooms, latest improvements, 1st floor, $45. Apply 2 Commonwealth ave., room 1.

BROOKLINE—Small apartments for business people, furnished or unfurnished, 2 rooms, kitchenette and bath. Apply 208 Washington St. Regent 2301.

CAMBRIDGE—Modern 3-room apartment, $45 rooms. 811 E. 5th St. S. 3300-W.

DORCHESTER—New 5 rooms all latest improvements, 1st floor, $45. Adams 2000.

DORCHESTER—333 corner, 4 rooms, store, heat, renovated. 35 East St. Geo. 0366.

DORCHESTER—Savin Hill; 6-5 rooms, modern, reasonable. 34 Pleasland St. Adams 3675.

DORCHESTER—5 rooms, modern, 4; unfurnished, $30. 9 Lavant St. Geo. 1222.

DORCHESTER—5 rooms, garage; All modern. Glenearn St. Hunter 2344 or 0776.

DORCHESTER—1 rooms, all improvements. 24 Glenarm St. Geo. 0366.

DORCHESTER—3 rooms, all improvements, reasonable. 340 E Fuller st. Geo. 8726.

JAMAICA PLAIN—35 Schiller St., near Pond; 7 rooms, all modern, all improvements, electricity, etc. $25. Mass. Ave. 1270 Cambridge.

JAMAICA PLAIN—6 rooms, $30. All modern. 39 Hereford st. Ken. 2000.

MEDFORD—Lower modern 4 rooms, bath, gas range, $40; heated, adults. Mystic 2396.

MELROSE—Modern 4-5 rooms, $30-$45; with garage, $45. Margaret E. Fay Co., 246 Commonwealth ave. Kenmore 7400.

NORTH CAMBRIDGE—7 rooms, all improvements, $45. 1 Cedar st. Uni. 0300.

QUINCY—Modern 6-room apartment, excellent condition, fine location, $70. Granite 1000.

ROXBURY—Heated 7 rooms, $55; very select district. Dudley 1138. High. 0297.

SOMERVILLE—Spring Hill, modern rooms, steam, continuous hot water, $50. 2066.

SOMERVILLE—34 Myrtle St., 4 rooms, all improvements, porches, $24. Melrose 2748-R.

SOMERVILLE—6-5 rooms, 3 mins., $18-$20. 4 Franklin St. Som. 1000.

SOUTH BOSTON—Small house, 7 rooms, all modern, $45. Adams 2000.

SOUTH END—3 rooms, $12. 3 rooms, bath, range, gas, electric, 44 Sharon pl.

WATERTOWN—5 rooms, some impts., all heat, $45. Apply 36 Mt. Auburn. Wat. 4307-M.

WINTER HILL—Attractive corner 5 rooms, modern, 2d floor, porches. Som. 0491-M.

Rooms for Housekeeping

CAMBRIDGE—Furnished rooms, modern apts. Prentiss St.; 1 min. 6127.

CAMBRIDGE—16 Mt. Auburn St., near Harvard Sq., nicely furnished, well-heated rooms; housekeeping optional. Uni. 0783-M.

CAMBRIDGE—320 Harvard St., large heated room, housekeeping optional; car space.

CAMBRIDGE—Housekeeping room, reasonable rent, handy location. Uni. 7032-M.

CHARLESTOWN—Steam heated kitchenette suite; all supplied. 18 Monument Sq.

DORCHESTER—2 furnished rooms, kitchenette; heat, gas, electricity, $5. Columbia 9711.

EGLESTON SQ.—Housekeeping room, everything furnished; all impts. Jamaica 4934-R.

JAMAICA PLAIN—3 furnished Jamaica heated housekeeping rooms, $9 week. Jamaica 4934-R.

ROXBURY—32 Mt. Pleasant st., 3-4 rooms for housekeeping, private heat, very quiet.

ROXBURY—34 Regent st., 3-4 room suites, baths; furnished-unfurnished, sligh. steam.

3 PIEMONT ST., 769—Light housekeeping rooms, also side rooms; reasonable. Circle 9451.

WEST SOMERVILLE—8 Waterhouse St., heated bedroom and kitchenette; heat, gas ranges, heat, gas, electricity. Somerset 1760-M.

Rooms with Board

F. MERLE OLSON'S
Rent Home, agent and conveyancing. $19.50-$35. 337 Neponset ave., Dorchester. Open.

CAMBRIDGE—Board, room, private home; gentlemen only. 11 Granite, off University. 6347.

DORCHESTER—Upstairs 4-5-6 rooms, steam heat room, board. 27 Folsom St.; Garrison 8728.

Rooms without Board

HOTEL ROOSEVELT
2167 Washington St., corner Dover rooms. New management, special rates, $1 daily, $5 weekly. 34 up. Dan-ending 7633.

HOTEL ALPHIN Convenient to everything; fine rooms, with or without bath; daily rates $1 up; weekly, $7 up. 331 Tremont St. Hub. 1240.

BRIGHTON—Real location; steam heat; pleasant rooms; new married couple, no less girl or nurse; reasonable. Sta. 8218.

BROOKLINE—816 Harvard St., Suite 2, newly furnished; attractive room; $4 weekly.

CAMBRIDGE—Furnished rooms; modern apts. 5 Prentiss St.; 1 min. 6127.

FENWAY, BRUNSWICK—Huntington Ave., rooms, daily, $1.50-$3; weekly, $8.50-$18. Circle 6877.

HOTEL JEFFERSON, 329 Tremont St. Rooms, $1.50 up, weekly $7 up. Dev. 8053.

MARLBORO 387—Exceptionally fine rooms; private bath optional; garage if desired.

ROXBURY—Pleasant, heated, furnished rooms; $3 up. 887 Warren St. High. 2176.

SOMERVILLE—Large, sunny room; $5; near Ford plant; private family. 1304-J.

UNNY—quiet room; $4; near Mass. Ave. and Symphony; prefer gentleman. Bon-dale 435-M.

Rooms for Housekeeping

CAMBRIDGE—16 Mt. Auburn St., near Harvard Sq., nicely furnished, well-heated rooms; housekeeping optional. Uni. 0783-M.

CAMBRIDGE—320 Harvard St., large heated room, board; housekeeping optional; car space.

CAMBRIDGE—Housekeeping room, reasonable rent, handy location. Uni. 7032-M.

CHARLESTOWN—Steam heated kitchenette suite; all supplied. 18 Monument Sq.

DORCHESTER—2 furnished rooms, kitchenette; heat, gas, electricity, $5. Columbia 9711.

EGLESTON SQ.—Housekeeping room, everything furnished; all impts. Jamaica 4934-R.

JAMAICA PLAIN—3 furnished Jamaica heated housekeeping rooms, $9 week. Jamaica 4934-R.

ROXBURY—32 Mt. Pleasant st., 3-4 rooms for housekeeping, private heat, very quiet.

ROXBURY—34 Regent st., 3-4 room suites, baths; furnished-unfurnished, sligh. steam.

3 PIEMONT ST., 769—Light housekeeping rooms, also side rooms; reasonable. Circle 9451.

WEST SOMERVILLE—8 Waterhouse St., heated bedroom and kitchenette; heat, gas ranges, heat, gas, electricity. Somerset 1760-M.

Children to Board

WANTED—Child to board, private home, best references, reasonable. Cambridge 6059.

WANTED—Children to board, 2 years up; good home; reasonable. Talbot 3258.

WANTED—Child to board; good home and care. Woburn 1183-W.

WANTED—Child to board; good home and care. Garrison 4220.

Building Materials

DEALERS WANTED
Metropolitan Boston
Bunsen Range Oil Burner
Electrically Lighted
A Real Burner
Frank B. Sullivan Sales Co.
Factory Distributors
663 Dudley St., Boston, Mass.
NOrthlands 1088

RED CEDAR SHINGLES 80c per Bundle
Suitable for roof or walls. Prompt shipment anywhere. Friend Lumber Co., 471 Riverside Ave., Medford. Mystic 1440.

Today, in the real estate columns of the Classified Ads, you will find scenes of opportunities for profitable investment.

Furnished Apartments

ALLSTON FURNISHED SUITES 1-4-room suites, heated, electricity (free), $6-$7.50 weekly. Bragdon Apts. Com. 0300.

CAMBRIDGE — Furnished-unfurnished 4-room kitchenette apartment, $40 up. Uni. 5567.

WESTON—Modern 2-room St., 4 pleasant, quiet rooms, newly decorated, private use, heat, gas and electricity furnished, good location. Call Boy Scouts 1238-W.

WEST ROXBURY—Four well-furnished rooms and bath; heat, light, gas and telephone supplied; $10 week. Parkway 4447-J.

ROSLINDALE
No Florence St., single house, 8 rooms, all improvements, screened, $45. Apply at house or Hyde Park 0588.

BROOKLINE
5-6-room suites, most locations, reasonable, one bath.

WOLLASTON—1 room, all improvements, $5 week. Apply 41 Willow Park.

ALLSTON—4 rooms, reception hall, 1st floor, all improvements; $21. Bra. 1946.

ALLSTON—5 rooms, bath, all modern apts. 444 Cambridge. Stadium 2124.

ARLINGTON—1-room upper, screened in sun parlor, gas range, room for 2 cars; $30. Apply 5 Lowell ave. Arl. 0386.

ARLINGTON—3-room upper, screened sun parlor, gas range, room for 2 cars; $30. Apply 5 Lowell ave. Arl. 0386.

BACK BAY—In 3d floor apartment, 3 rooms, bath, kitchenette, refrigerator, gas, electricity, $45. Apply at room 1, 2 Commonwealth ave.

BACK BAY—3-room apartment, 3d floor, newly decorated, $45. Apply 2 Commonwealth ave., room 1.

BACK BAY—In 3d floor apartment, 3 rooms, bath, kitchenette, refrigerator, gas, electricity, $45. Apply at room 1, 2 Commonwealth ave.

BOSTON—Attractive 3-room, unfurnished apartment, 3d floor, $45. Apply 2 Commonwealth ave., room 1.

BRIGHTON—4 rooms, latest improvements, 1st floor, $45. Apply 2 Commonwealth ave., room 1.

BROOKLINE—Small apartments for business people, furnished or unfurnished, 2 rooms, kitchenette and bath. Apply 208 Washington St. Regent 2301.

CAMBRIDGE—Modern 3-room apartment, $45 rooms. 811 E. 5th St. S. 3300-W.

DORCHESTER—New 5 rooms all latest improvements, 1st floor, $45. Adams 2000.

DORCHESTER—333 corner, 4 rooms, store, heat, renovated. 35 East St. Geo. 0366.

DORCHESTER—Savin Hill; 6-5 rooms, modern, reasonable. 34 Pleasland St. Adams 3675.

DORCHESTER—5 rooms, modern, 4; unfurnished, $30. 9 Lavant St. Geo. 1222.

DORCHESTER—5 rooms, garage; All modern. Glenearn St. Hunter 2344 or 0776.

DORCHESTER—1 rooms, all improvements. 24 Glenarm St. Geo. 0366.

DORCHESTER—3 rooms, all improvements, reasonable. 340 E Fuller st. Geo. 8726.

JAMAICA PLAIN—35 Schiller St., near Pond; 7 rooms, all modern, all improvements, electricity, etc. $25. Mass. Ave. 1270 Cambridge.

JAMAICA PLAIN—6 rooms, $30. All modern. 39 Hereford st. Ken. 2000.

MEDFORD—Lower modern 4 rooms, bath, gas range, $40; heated, adults. Mystic 2396.

MELROSE—Modern 4-5 rooms, $30-$45; with garage, $45. Margaret E. Fay Co., 246 Commonwealth ave. Kenmore 7400.

NORTH CAMBRIDGE—7 rooms, all improvements, $45. 1 Cedar st. Uni. 0300.

QUINCY—Modern 6-room apartment, excellent condition, fine location, $70. Granite 1000.

ROXBURY—Heated 7 rooms, $55; very select district. Dudley 1138. High. 0297.

SOMERVILLE—Spring Hill, modern rooms, steam, continuous hot water, $50. 2066.

SOMERVILLE—6-5 rooms, 3 mins., $18-$20. 4 Franklin St. Som. 1000.

SOUTH BOSTON—Small house, 7 rooms, all modern, $45. Adams 2000.

SOUTH END—3 rooms, $12. 3 rooms, bath, range, gas, electric, 44 Sharon pl.

WATERTOWN—5 rooms, some impts., all heat, $45. Apply 36 Mt. Auburn. Wat. 4307-M.

WINTER HILL—Attractive corner 5 rooms, modern, 2d floor, porches. Som. 0491-M.

Rooms for Housekeeping

CAMBRIDGE—Furnished rooms, modern apts. Prentiss St.; 1 min. 6127.

CAMBRIDGE—16 Mt. Auburn St., near Harvard Sq., nicely furnished, well-heated rooms; housekeeping optional. Uni. 0783-M.

CAMBRIDGE—320 Harvard St., large heated room, board; housekeeping optional; car space.

CAMBRIDGE—Housekeeping room, reasonable rent, handy location. Uni. 7032-M.

CHARLESTOWN—Steam heated kitchenette suite; all supplied. 18 Monument Sq.

DORCHESTER—2 furnished rooms, kitchenette; heat, gas, electricity, $5. Columbia 9711.

EGLESTON SQ.—Housekeeping room, everything furnished; all impts. Jamaica 4934-R.

JAMAICA PLAIN—3 furnished Jamaica heated housekeeping rooms, $9 week. Jamaica 4934-R.

ROXBURY—32 Mt. Pleasant st., 3-4 rooms for housekeeping, private heat, very quiet.

ROXBURY—34 Regent st., 3-4 room suites, baths; furnished-unfurnished, sligh. steam.

3 PIEMONT ST., 769—Light housekeeping rooms, also side rooms; reasonable. Circle 9451.

WEST SOMERVILLE—8 Waterhouse St., heated bedroom and kitchenette; heat, gas ranges, heat, gas, electricity. Somerset 1760-M.

Children to Board

WANTED—Child to board, private home, best references, reasonable. Cambridge 6059.

WANTED—Children to board, 2 years up; good home; reasonable. Talbot 3258.

WANTED—Child to board; good home and care. Woburn 1183-W.

WANTED—Child to board; good home and care. Garrison 4220.

Building Materials

DEALERS WANTED
Metropolitan Boston
Bunsen Range Oil Burner
Electrically Lighted
A Real Burner
Frank B. Sullivan Sales Co.
Factory Distributors
663 Dudley St., Boston, Mass.
NOrthlands 1088

RED CEDAR SHINGLES 80c per Bundle
Suitable for roof or walls. Prompt shipment anywhere. Friend Lumber Co., 471 Riverside Ave., Medford. Mystic 1440.

Today, in the real estate columns of the Classified Ads, you will find scenes of opportunities for profitable investment.

Automobiles

The Great Outdoors Calls
The route to pleasure is road is one of guaranteed, reconditioned cars.
$10 Down, 20 Months to Pay!
1930 CHEVROLET CLUB SEDAN $385
1930 CHEVROLET COUPE $385
1930 CHEVROLET SPT. ROAST. $385
1930 HUDSON SEDAN $595
(Just like new)
1929 PONTIAC SEDAN $395
Many others to choose from.
WASHINGTON ST. GARAGE
216 Washington St., Quincy. Granite 8410

Ford 1931 De Luxe Roadster
Sport equipment, 500 miles, sacrifice at $150 cash.

International 1½-Ton Custom Built Panel Truck $350

'30 Ford 1½-Ton Stake, dual, new Body 495

G. M. C. 7½-20 Panel, reasonable 795

'28-'29 Ford Tudors and Fordors, $145-$185

'29 Reo Cov. Express, A-1 Condition 345

BRADDON & WOODWARD, INC.
1890 Columbus Ave., Roxbury
at Egleston Sq. High. 1

EDITORIAL PAGE OF THE **BOSTON EVENING AMERICAN** LARGEST NEW ENGLAND EVENING CIRCULATION

Peace I leave with you, my peace I give unto you, not as the world giveth, give I unto you St. John, XIV, 27.

This text is suggested by the Rev. Walter R. Kraft, pastor of the Congregational Church, Cotuit. The next text will be suggested by the Rev. Carlo Dick, pastor of the Methodist Church, Revere.

TUESDAY, OCTOBER 13, 1931

Cancellation Would Prove Tragic Folly

When President Hoover announced the moratorium of a year on inter-governmental debts, he assured the country that he was opposed to cancellation of the debts in words that were explicit and unqualified.

In his official statement, issued June 20th, he said: "I DO NOT APPROVE IN ANY REMOTE SENSE OF THE CANCELLATION OF THE DEBTS TO US. World confidence would not be enhanced by such action."

The country might well conclude from these words that American interests were safe, and that the widespread apprehension of secret international banking influence, selfishly exerted for cancellation, was unjustified.

But is this apprehension without justification?

The dispatches from Washington, describing the White House conference of October 6th, between the President and a group of Treasury officials, Senators and Representatives, show President Hoover distinctly veering away from the position on cancellation which he announced in June.

Says the President in his latest statement of October 7th:

"It is my purpose to discuss with him (Premier Laval of France) the question of such further arrangements as are imperative during the period of the depression in respect to inter-governmental debts."

The statement containing these words, however, seems not to have been the statement originally submitted to the conference, but a revised version after substantial deletions.

The part dealing with inter-governmental debts was of such tenor as to prompt Representative Garner to say that the conference was called apparently TO PAVE THE WAY for an extension of the moratorium.

The opposition manifested in the conference was strong enough to effect a toning down of the President's statement, and to reduce the reference to inter-governmental debts to vague and non-committal terms.

BUT THE COUNTRY WILL NOT BE DECEIVED BY WEASEL WORDS.

To cancel the debts, as ex-President Coolidge says, means giving foreign business a subsidy AT THE EXPENSE OF THE AMERICAN TAXPAYERS.

If European payments on their war debts are discontinued, the American taxpayer will have to supply the sums not paid, and at a time when his burdens from taxation are due for a big increase for other reasons.

Let the President and his advisers take warning. It is neither sound economics nor sound ethics to make an international sucker out of the United States.

Double Presidents

A novel in one of the popular monthlies circles about a President who has a double. The real one is kept locked up in the White House to solve vast economic problems. The other goes out to feed apples to horses, pat children on the head and delight people with his warm human qualities.

There is ironic truth in the idea. Can a first-rate "thinking machine" ever be a showman? Isn't it illogical—though human—to expect a man to be both?

If a statesman has to think a lot, how can he ever find time to be popular? The ancients didn't think he could, so they secluded their oldest and sagest in caves, hidden from the vulgar eye, to dispense wisdom on request. The lot of the oracle was not a happy one, for caves are apt to be damp, and when he wanted to go fishing he just couldn't.

As a way out of the predicament the novelist suggests two Presidents in the White House, one to dwell in the cold realm of brain, the other to dispense bon-mots and the glad hand.

League Court Expediency

As a friend of the League Court and an advocate of American membership, the Springfield Republican has been disillusioned, in part at least, by the Austro-German customs union decision. An editorial in the venerable Massachusetts journal said:

"It is disappointing that the decision was so close, and still more disappointing that it was obviously determined by political rather than legal considerations.

"It would be difficult to feel very enthusiastic about the World Court or very hopeful for its future, if we had to look forward to a long line of eight-to-seven decisions in which law might be subordinated to expediency or politics."

A Busy Bishop at 80

Bishop Samuel G. Babcock of the Episcopal diocese of Massachusetts, who first saw practical life from behind the counter of a small store in a Rhode Island town, has reached the ripe old age of 80. He has always maintained that a business man needs an avocation, and he chose the small town religious assemblies over which he presided. But his ardor and strong faith carried him to the post of eminence and high trust in the Episcopal denomination while his business experience has enabled him to solve many a knotty problem. The Bishop is hale and hearty. And with years of good work ahead of him, it is to be hoped.

What Do You Know?

KNOWLEDGE TEST ABOUT OLD BOSTON

1. Were the names of drunkards ever posted publicly in Boston?
2. What was the population of Boston in 1700?
3. Who governed the Indians in Boston?
4. When was a whole ox roasted on Boston Common?
5. In what year was the jail on Court st. set on fire by the prisoners and destroyed?
6. What was the name of the first vessel built in Massachusetts?

Answers to today's test:

1. In 1636 the General Court required the selectmen to post their names in all taverns of Boston.
2. Boston had 1000 houses and 7000 inhabitants in 1700.
3. They were governed by a sachem called Wonohaquasham who resided in Chelsea.
4. May 1, 1770.
5. January 30, 1769.
6. It was named The Blessing of the Bay and launched at Mystick (Medford) July 4, 1631. She was 30 tons and owned by Gov. Winthrop.

Thunderclouds! Don't Scrap the Umbrella

By Nelson Harding

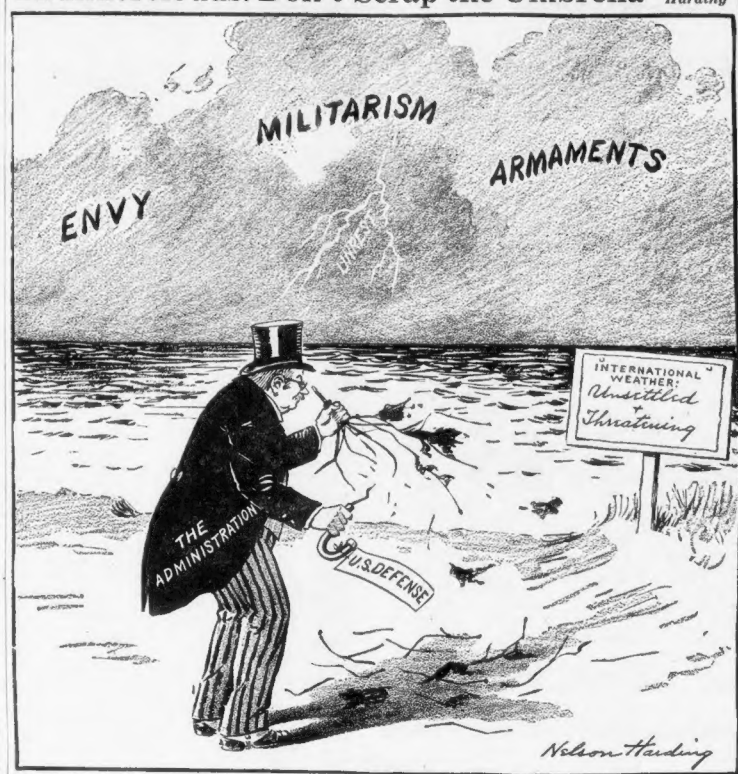

McIntyre

New York Day by Day

He Put It Over

NEW YORK, Oct. 13—During a season when the theater was drooping toward what Wall Street calls "default levels," one actor stepped out and made record-breaking stage history. His was the most astofishing box office draw the Rialto has known in years.

The comedian turning the trick was Lou Holtz, thin young dialect comic, discovered originally by Elsie Janis singing in a road house near San Francisco. He was urged to try his luck in New York and did. But outside a few revue and vaudeville engagements met with indifferent success.

In fact he met greater success dabbling in the market, running a small investment into a sizable fortune which included an uptown apartment house. Save for an occasional engagement now and then, he had about deserted the stage, when Wall Street blew up and he lost everything.

Bewildered and disheartened he went on at the Palace as a master of ceremony and it was his acute indifference and effortless fun-making that put him over. He was held and managed to find backers for a musical comedy that lasted several months.

After this show closed he went back to the Palace, again as master of ceremony, to accomplish the most extraordinary run in the history of that playhouse. For the first time the entire bill, including Holtz, was retained intact for the second week. Then, with minor changes due to prior engagements, it went into the third, fourth, and even seventh week. This did a hastily collected vaudeville bill become virtually a summer revue. It was Holtz, with the aid of Wm. Gaxton, who kept the show together and packed the house twice daily.

His salary, starting at $4250 a week, ballooned to $6500, one of the largest ever paid at the Palace. As a result Holtz becomes the most sought after actor on Broadway. But what is more impressive is the un-actory reaction of Holtz to his triumph. His hat fits him still.

* * *

Another fine performer that ran Holtz a close race on the Palace bill was William Gaxton. He remained all during the Holtz run and two weeks afterward. And if anyone puts over a song with more contagious zip, I've never heard him. I attended one show a dozen times just to hear him sing "You Do Something to Me." Chevalier, my eye!

* * *

Incidentally, passing what was once a vaudeville haven—Proctor's Fifth avenue, likely so named because it's on lower Broadway—I found it had, like many other theaters uptown, turned to rowdy continuous burlesque and the lobby once displaying pictures of Jack Norworth and Nora Bayes, Blossom Seeley, et al, now bristles with shocking photos of startlingly nude ladies.

* * *

I am told most burlesque ladies of the moment come from the lower East Side—chiefly the Ghetto. They are usually dark skinned brunettes with bright cherry lips, although in the undressing numbers a blonde is the central figure. It is difficult work, as the shows are continuous, running from noon until midnight. Salaries range from $40 to $60 a week, with principals getting $75 to $125 top.

* * *

The comics are even rowdier than those of other days, although the comedy is still largely confined to unmerciful whanging of what Mr. Mencken calls the sitzplatz. In all the buffoonery and hayloft hilarity of burlesque, however, there is something typically American—as typical, indeed, as the paw-paw or the seventh inning stretch. There is a camaraderie about the unexpected squirt of seltzer in the face of a surprised innocent that makes all brothers, perhaps more so than a treaty in a mirrored hall at Versailles.

Back stage at a burlesque house a skimpily clad lady told me she was upset. She had just refused to share her dressing room with a best friend. "She has simply become," she explained, "a kleptomaniac on stealing."

* * *

There is something vigorously expressive about burlesque patois. A frizzy red-head wiggle dancer came into the wings puffing as the house roared with applause. Called back for a half dozen bows, a girl friend, passing, called: "Kid, that's selling a number! You certainly spit Rite."

Copyright, 1931, for the Boston Evening American.

Listen, World!

By Elsie Robinson

When Does Love Come?

YOU FALL IN LOVE . . . then you get married.

No you don't!

You get married. Then, maybe, if you behave yourself, you fall in love.

Elsie Robinson

At least, that's how Dr. Beran Wolfe has romance programmed in his article, "Romance vs. Marriage," in the September FORUM.

Remember that summer when you and Mabel "got that way"? You always thought you "fell in love" then. But you didn't. For love, real love, can't come until AFTER MARRIAGE, according to Dr. Wolfe.

"Love isn't the beginning of marriage, the premise of domestic happiness. Love is the PRODUCT of the correct solution of that task."

Then what was that dizzy-dazzle you went through? Why'd you go mooning around, running up telephone and florist bills, acting half crazy? Wasn't that love?

No, that was just a little preliminary excitement. Nature's come-on, as it were, to induce you to settle down and start a family. And you called it love because, being born in a sentimental era, you'd been trained to think that was love.

Trained by what? By mushy movies and slushy fiction and a general social attitude of "romantic infantilism." And what may that be? That's thinking about love when you're 46 as you thought about it when you were 16. Expecting marriage to be one long succession of dandy hearts 'n' valentines, expecting your husband to prove a Prince Charming or your wife a Princess Beautiful . . . expecting you'll "live happy ever after" just because you've been burnt up over each other during one summer's vacation.

And this "romantic infantilism" is the greatest menace to American marriage, claims Dr. Wolfe. For what happens when the fairy tales don't prove true? Do we settle down and try to make a success of marriage even though the thrills have departed? Do we patiently proceed with the partnership, hoping that romance still awaits us, around the turn of the trail? No we don't. Seven times out o. ten we rush into the divorce court, and call the deal off.

And if we realized this fact at the beginning . . . if we were taught to regard marriage as a job, to select our mates for their sterling qualities, rather than for their romantic glamour . . . why then we could hope to achieve Real Love in time, no matter how prosaic our beginnings.

Sounds rather coolish, doesn't it? And yet, when you analyze it, isn't it a grand and grown-up idea? To work for love, as we'd work for any of the great blessings of life . . .

To work, out of the fever and foolishness of mere physical infatuation into the growing beauty and peace of Lasting Love? Makes our ordinary conception of romance sound sort of silly, doesn't it?

Copyright, 1931, for the Boston Evening American.

By Edgar A. Guest

Just Folks

Punishment

"Yes," said he, "henceforth to dwell
Forever in a prison cell
Is punishment—the price men pay
For having tossed their lives away.
But I shall suffer while I live
Worse torture than the law can give.

"My gaoler will more kindly be,
As pass the long days by, to me
Than I shall be unto myself.
He'll lend me books upon his shelf
And stop to speak and pass the time
And may, perhaps, forget my crime.

"But every waking hour I know
Shall but recall the long ago,
When bird and bloom and fruit of vine,
Freedom and friends and hope were mine.
For here where iron shackles clink
The dullest mortal wakes to think.

"That's what will hurt! The day by day
Return of glories flung away;
To hear the morning songbirds' call
Ring just outside my prison wall
And—torture worse than law can give—
Despise myself and still to live!"

(Copyright, 1931, by Edgar A. Guest.)

Elephant That Ants Killed

Small Worries Kill Us, as Ants Kill Elephants

DRIVEN MAD BY ANTS

The big picture at the top shows the most powerful animal now inhabiting the earth, except the whale. The little picture shows samples of driver ant "soldiers," among the smallest of things with which we come in contact.

There are, of course, thousands of tribes of creatures, invisible to our eyes, some of them as dangerous to human beings as the driver ants are dangerous to the huge elephant.

The driver ants, most numerous and dangerous in the Rainy Forests on the western coast of Africa, are the most terribly destructive creatures on earth, in proportion to their size.

John W. Vandercook, writing for the *London Sphere*, cites instance in which elephants, surrounded and surprised by hordes innumerable of these tiny creatures, have vainly sought to escape in flight.

Mr. Vandercook writes:

"The drivers, secure in their several billions, fear nothing. They have been known to kill elephants. An elephant, one must remember, is of all animals perhaps the least fitted to deal with a *small* enemy. Against a lion or a leopard it can oppose its crushing weight, the agile strength of its trunk and the great, pile-driver feet. But from a tiny driver an elephant can only flee, if possible, into deep water or, better still, to a mud wallow in some swamp. . . . However, an elephant is sometimes lamed so it cannot run. A concealed hole or a careless hunter can do that. In that case, if the drivers come, the huge beast will be almost surely doomed. The elephant's instinctive weapon against them is its trunk—and the trunk of an elephant is so sensitive a pin-prick will produce acute pain. One can imagine then the effect of a thousand biting drivers swarming in that delicate tube. Others will cover the enormous writhing carcass like a flood of oil. The eyes will quickly be vulnerable against the drivers' mandibles, even the most calloused parts of the hide cannot last long. Natives say these ants can clean an elephant to white, smooth bone in less than three days."

Entirely carnivorous, cleaning up all flesh in their path, the ants travel ceaselessly, in long regiments, miles in length, protected by the leafage of the heavy forest.

The driver ants cannot endure sunlight, "the direct rays of

THE DRIVER ANT SOLDIERS

the African sun will kill a driver ant in two minutes." It is important to realize the power of sunlight in destroying insect and especially germ life.

The sunlight that kills insects and the germs with its powerful actinic rays, stimulates and strengthens the human blood stream, when exposure to sunlight is of moderate duration, the HEAD ALWAYS PROTECTED.

It is criminal folly to expose the head in brilliant sunshine for any length of time. This should be remembered by those that go without hats.

It is impossible to estimate the numbers of driver ants that travel their destructive paths in Africa. They have been known to come upon a man asleep, leaving nothing of him but white bones and the clothing on them.

One of the marching columns of the driver ants took sixteen days in which to pass a given point.

On either side of the marching column the "ant soldiers" shown in the little picture, march as a protecting guard. These soldiers, with their fierce fighting machinery, drive off enemies and begin the attack. Better able than their "worker" brothers to endure sunlight, they form with their bodies tunnels through which the working ants travel when it becomes necessary to cross a sunlit space.

African natives fear the driver ants more than they fear lions or poisonous reptiles. The fiercest animals, most poisonous snakes, fear the ants as the natives do.

However, natives that have knowledge in advance of the approaching ant army, welcome its arrival and gladly arrange for it to pass through their houses.

They themselves hide until the ants have gone. After the visit the houses are absolutely clean, all vermin removed, rats, mice, insects of every sort exterminated.

It seems strange that a tiny ant, less than half an inch in length, can drive an elephant insane with pain and fear.

Here in North America where the driver ants are unknown, we have another microscopic enemy, our "small worries," which drive us to despair as the savage ants drive the elephant.

And as the elephant cannot cope with the ants, so we cannot escape our worries.

Strangest of all, the driver ants are absolutely blind. What guides them on their savage marauding trips?